B

THE TATLER

Mary Louise Jones

It has been wonderful knowing you and your crazy ways for the last few years and maybe we will be friends for quite a while.

Good luck in the future with you blue jeans and sailor cap.

your friend,
Phyllis Allen

Mary Louise,

I must say this is an honor to write in your annual. You are such a sweet girl and have such a swell personality. Always keep your winning smile and I am sure you will go places. Don't ever forget all the good times we have had together, especially in the eighth grade. (Remember the cheating?) Nice wasn't it? I hope our friendship last as long as we can make it continue. From a dear friend,

Ethelene Moore

Digitized by the Internet Archive
in 2014

https://archive.org/details/tatler19601960bens

PRESENTING

THE

1960

TATLER

Published by
The Senior Class
of
Benson High School
Benson, North Carolina

Dedication

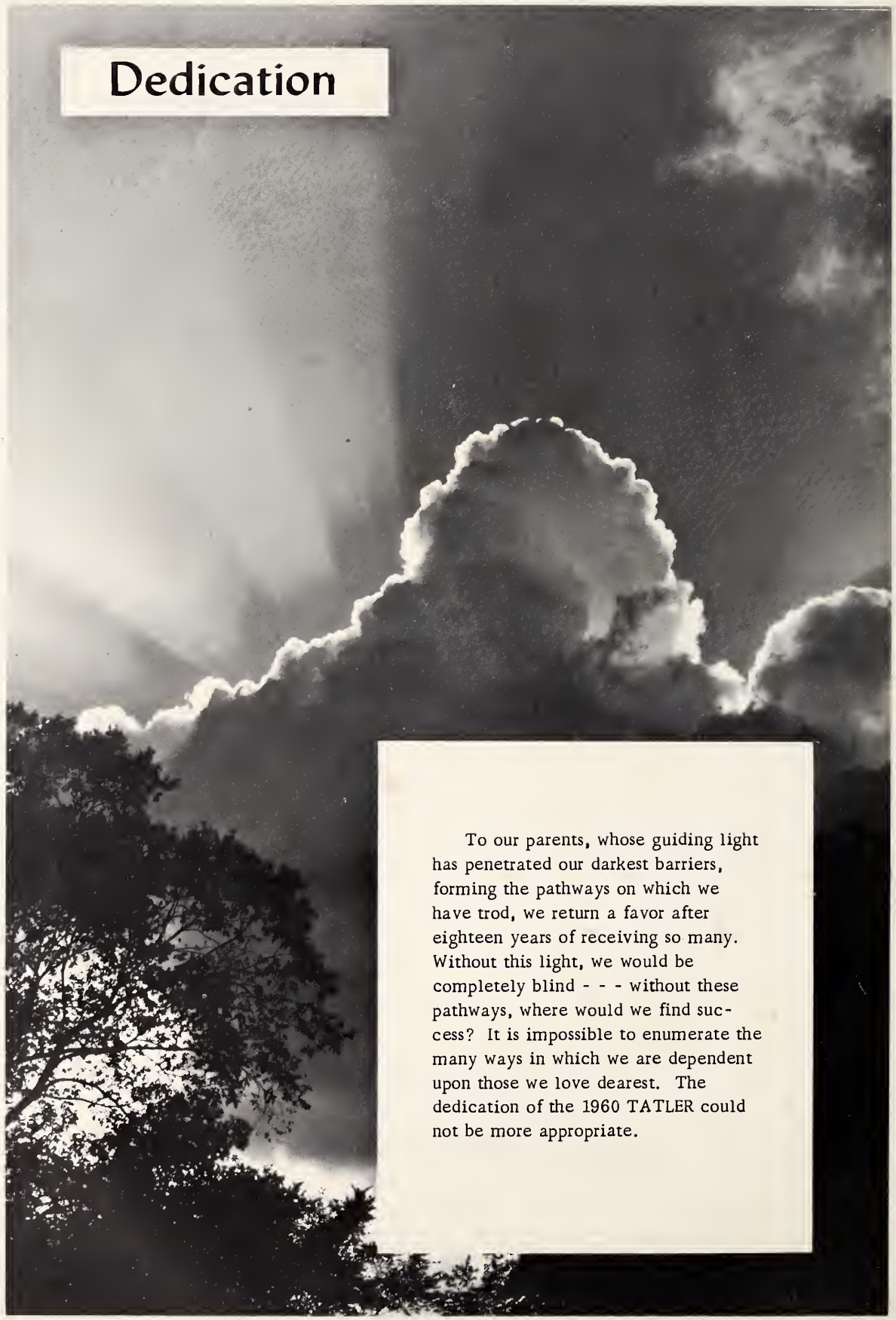

To our parents, whose guiding light has penetrated our darkest barriers, forming the pathways on which we have trod, we return a favor after eighteen years of receiving so many. Without this light, we would be completely blind - - - without these pathways, where would we find success? It is impossible to enumerate the many ways in which we are dependent upon those we love dearest. The dedication of the 1960 TATLER could not be more appropriate.

ADMINISTRATION

Mr. W. J. Barefoot
Mrs. Elsie Thompson

Principal's Message

To Members of Class of 1960:

As you leave our school, I trust that you will carry with you some ideals and principles which have been inculcated into the fabric of your lives during your stay here. Among these ideals and principles, it is our hope that the following have made deep impressions upon you:

1. WE DO NOT GET SOMETHING FOR NOTHING. Anything of any real worth and value in life requires effort, thought, and energy. You and I cannot expect to go through life upon the glory of our past, or upon some fantastic idea of what might happen in the future. Present effort and accomplishment is the thing which counts. This applies to work in school, as well as to other phases of our life.

2. QUALITY EDUCATION (about which we have heard so much in recent months) REQUIRES THOROUGH APPLICATION TO THE TASKS CONFRONTING US. All of us must realize that the first and most important requirement of the public school is that of teaching and learning. Intellectual growth and development must go along with our growth along other lines. Lasting benefits of any kind cannot be accomplished without effort and dedication to our tasks.

3. HONEST WORK OF ANY KIND IS HONORABLE. Willingness and a desire to do the simple tasks in life equip us to do the more difficult things in life. Are you willing to begin at the bottom and ascend the ladder through your own efforts?

4. FOR EVERY RIGHT AND PRIVILEGE WE HAVE A DUTY AND RESPONSIBILITY. As law-abiding citizens we must realize that without law and order we have chaos and bedlam. If we hope to keep our rights and privileges, it will be necessary to assume our duties and responsibilities. We are not worthy of rights and privileges unless we measure up to our duties and responsibilities.

5. THE INTANGIBLES AND SPIRITUAL THINGS OF LIFE ARE THE ETERNAL VERITIES. Honesty, courage, mercy, humility, and love are the values which will endure after all the material things of life have passed away.

6. MORAL AND RELIGIOUS VALUES MUST FORM THE FOUNDATIONS OF OUR LIVES. Without the under-girding of the work of the Almighty, our efforts will all be in vain. The greatest and most useful men and women of all ages have recognized and paid homage to a spiritual reality higher than the spirit within themselves.

Our best wishes follow you in all your future endeavors.

Wm. J. Barefoot, Principal

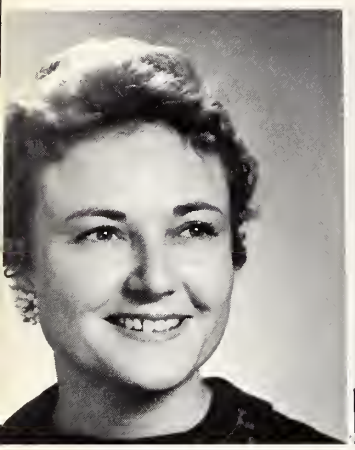

MRS. ANNALEAN JOHNSON
Commercial

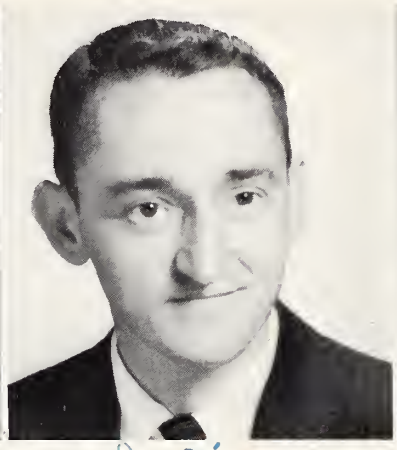

MR. RICHARD LEONARD
Science

MRS. LOUISE LAMBERT
English

MR. JOHN GATHINGS
Social Studies

Faculty

MRS. JOAN JOHNSON
Commercial

MR. JUDSON STEPHENS
Mathematics

MRS. NANCY WILLIS
English

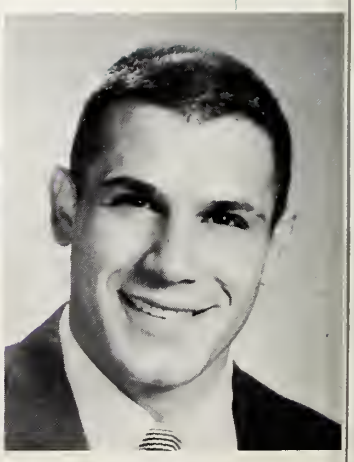

MR. ROBERT PAROLI
Physical Education

MR. J. W. THOMPSON
Mathematics

MRS. CAROL AUMAN
English

I wish you much love,
happiness, and success!
Carolyn Auman

MRS. ALLEAN DUDLEY
Librarian

MR. ROBERT WARREN
Agriculture

Faculty

MRS. FLORENCE SORRELL
Home Economics

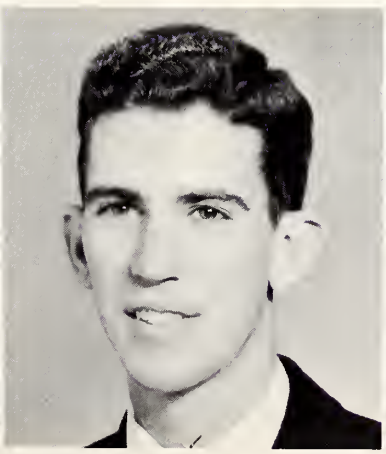

MR. A. R. JOHNSON, JR.
Band Instructor

MRS. ESTELLE BRYANT
Music

MR. E. S. SIMPSON
Superintendent of Johnston County Public Schools

Benson School Board

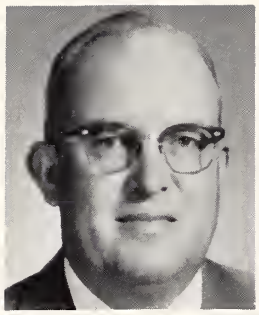

Mr. L. A. Massengill
Chairman

Mr. C. C. Canaday

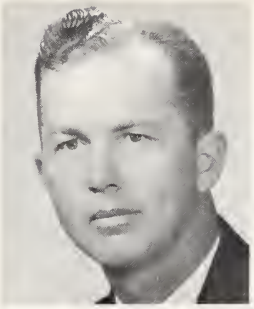

Mr. Shelton Benson

Mr. H. B. Young

Mr. J. M Denning

1959 Seniors

Finally . . . the End of the Rainbow

At the end of these 12 years, with sad, yet happy, hearts and minds, we look back on our school days. It seems like only yesterday that our patient mothers forced us into our "Sunday Best" and dragged us off to encounter a new experience--school! During our eight years of grammar school many of our days were stormy; but soon there was a ray of sunshine to drive every cloud away. Before we knew it, we were making plans for our first year in high school.

Our Freshman year was filled with every color of the rainbow. Turned footloose in high school, we were only interested in having a good time. But with the guidance of Mr. J. W. Thompson, Mrs. Owen Willis, and Mrs. Norwood Sorrell, we were soon set straight. Our officers for that year were Sue Lynn Bailey, president; Judith Whittington, vice-president; Guan Barbour, secretary; and Sarah Whittington, treasurer.

As "Silly Sophomores," our year was rather gloomy, and it seemed as if a rainbow would never appear. We tried to increase our class pocketbook by sponsoring "The Sauline Players," but our profit amounted to $3.25. With encouragement from Mr. Tom Davis and Mrs. Owen Willis, our sponsors, we hoped for better years to come. To conduct our business for this year were Randel Holland, president; Sue Lynn Bailey, secretary; and Frances Barbour, treasurer.

During our year as "Jolly Juniors" we began contemplating ways to "collect cash." With the help of Mrs. Joan Johnson, we published our school paper, "The Spotlight," Mr. Joe Woodworth had the patience to help us present our class play, "The Dizzy Dillions," which, along with Stunt Night, really increased our "bank roll." What a task it was for our President, Gordon McLamb, to keep order while the class was making suggestions and decisions for the long-awaited Jr.-Sr. Prom. With the help of Joyce Raynor, secretary, and Rochelle McLamb, treasurer, everything went off smoothly. The "brains" of our class, who were to serve as marshals, were Susan Wood, chief; Judith Whittington, Sue Lynn Bailey, Elbert Massad, Sarah Whittington, Elizabeth Wood, Joyce Creech, and Gay Nell Ennis. We could hardly believe that in three months, we would be "Sophisticated Seniors."

Our last year can be compared to the brightest color of the rainbow. To conduct our "orderly" class meetings, Gordon McLamb was again our president. To keep notes and correspond for our class was Sue Lynn Bailey, secretary. We elected Ann Currin and Judith Whittington to keep an eye on our money. We stayed busy making plans for publishing the TATLER, ordering rings, preparing the senior play, and doing the one hundred things a senior class must do.

We realize now the storm will soon be over, and we will have reached the end of the rainbow--graduation! Will we find a pot of gold? Some of our seniors will; perhaps some will not--but it waits for those who seek.

Sue Lynn Bailey
Historian

Prophecy

It is a warm night in June of the year 1965. Former classmates of the 1960 graduating class are gathered at Cape Canaveral, Florida, waiting for the rocket ship, Leonard, to whisk us off for an unforgettable journey to the Moon Republic of America. As we enter the rocket ship, we are told by JOYCE RAYNOR who has become a successful stewardess, to fasten our seat belts. Next we are greeted by the captain of the Leonard, CONNIE HOLLAND. Looking around, we see R. L. GODWIN, SHERWOOD STEWART, J. R. LEE and WAYNE STEPHENSON, several prominent tobacco farmers. Suddenly the passengers of the rocket ship break into a roar of laughter. It seems that JERRY PENNY, a famous comedian, has just cracked one of his hilarious jokes. DOROTHY COATS, MARIE DORMAN, and ROCHELLE McLAMB can't seem to stop laughing. Of course we all know this is just to cover up their loneliness which is caused by their being away from their families. When we pass through the Milky Way, DAVID BRADLEY, GORDON McLAMB, and ELBERT MASSAD, all famous scientists, seem to be in a trance as they discuss the formation of this galaxy. SCOTT AMIS, GUAN BARBOUR, and HOWARD NORRIS, nuclear engineers, join in the discussion. For entertainment along the way ARLENE ENNIS, JANICE HALL, FRANCES McLAMB, EDNA RUTH JACKSON, and JOYCE STANCIL relate some amusing incidents about their married life to BETTY MANGUM and RACHEL TART, who say married life is not for them. Suddenly the voice of JAMES ALLEN comes over the intercom informing us that we are about to land. Greeting us after we land is a platoon of Moon Rangers. We recognize several of our former classmates. JIM BEST, ED HALLER, PAUL LANGDON, and BILL MONDAY have chosen this branch of military service as a career. Walking through the rocket terminal we see several offices which remind ANN CURRIN, SANDRA HODGES, DORIS ALLEN, and JACKIE ALLEN of their jobs as secretaries in the Empire State Building back on earth. Upon arriving at the Hotel Lunar, we are greeted by its owner, LARRY TART. The desk clerk, HAROLD GODWIN, gives us the keys to our rooms. After resting a few minutes we go to "The Comet," a night club owned by RAEFORD SURLES. Performing is BRENDA STEPHENSON with her all-girl band, "The Moonlighters." Playing first clarinet and trumpet are JUDY COATS and CAROLYN PENNY respectively. JUDI JOHNSON and BRENDA JOHNSON, well known as the "Twin Pianos," are also members of this band. SARAH WHITTINGTON, GAY NELL ENNIS, and FRANCES ENNIS, who make up the "Venus Trio," perform with a look of professionalism, as they sing "Moon Over Miami." Suddenly all eyes are turned toward the door as JANET JOHNSON, Miss Moon Republic of America, enters in all her glamour. Finally the time comes for us to return to the hotel. The next day we arise early, because we have a busy schedule ahead of us. First we visit the race track, where we get the thrill of a lifetime as jockey, DOUGLAS BARNES, leads his horse to victory. Next we tour a rocket factory owned by VADEN HOLMES. He is talking to his department heads, DONALD BYRD and LARRY CLAYTON, about some new plans. After leaving the factory we are ready to eat lunch at a famous restaurant owned by PHIL JOHNSON. The lunch is very enjoyable. While letting our food digest, we decide to attend the Moon Series between the "Planets" and the Meteors," well known baseball teams. Through our binoculars we spy some former classmates who are now major league baseball players. They are BUDDY JOHNSON, STACY BLACKMAN, and RANDEL HOLLAND. Nurses JOYCE CREECH and ELIZABETH WOOD are on hand in case of a misfortune on the field. Model JANET STEPHENSON enters with her famous hairdresser, JUDY NORDAN. It seems that everyone is interested in the Moon Series. Before returning to earth, we go to FRED JONES' cattle ranch for a steak supper. SUE LYNN BAILEY, great home economist, gives bachelor Fred some pointers on preparing outdoor meals. After eating, we sit around the campfire singing some famous songs written by JIMMY MOORE, a well-known writer.

Now it comes time to return to earth. All farewells are said and we start our journey. It's been loads of fun, but everyone seems anxious to return home.

Upon reaching earth we go our separate ways. I, JUDITH WHITTINGTON, must return to work on my Master's Degree and I, SUSAN WOOD, to Medical School.

CLASS PROPHETS
Susan Wood
Judith Whittington

MASCOTS
Debra Ellen Langdon
Timothy Langdon

SENIORS

Senior Class Officers

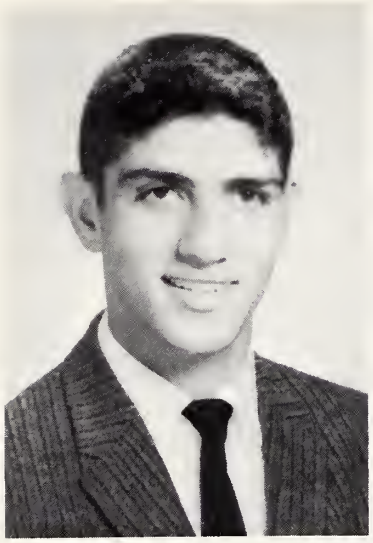

ELBERT MASSAD
Vice President

SUE LYNN BAILEY
Secretary

GORDON McLAMB
President

JUDITH WHITTINGTON
Treasurer

ANN CURRIN
Treasurer

DRIS ELLEN ALLEN

JACKIE ALLEN

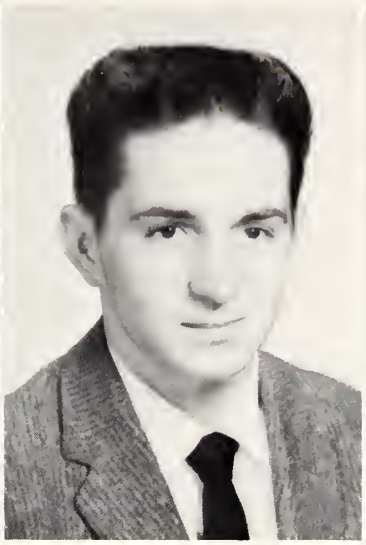

JAMES WOODROW ALLEN

WALTER SCOTT AMIS

Seniors

SUE LYNN BAILEY

DOUGLAS GUAN BARBOUR

DERWOOD DOUGLAS BARNES

JIM ISAAC BEST

STACY DELEON BLACKMAN

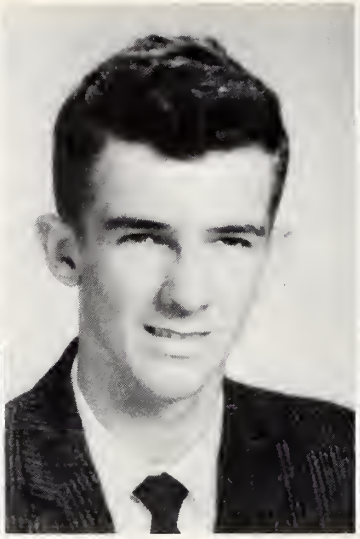

DAVID BRADLEY

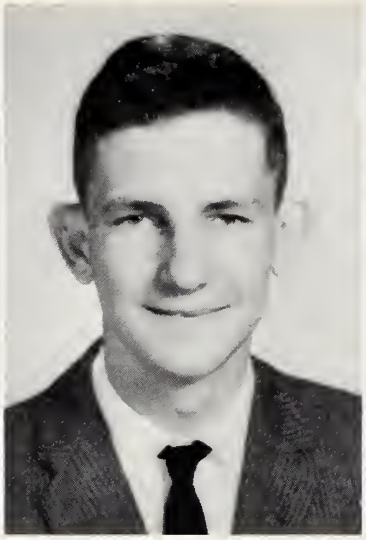

DONALD LEWIS BYRD

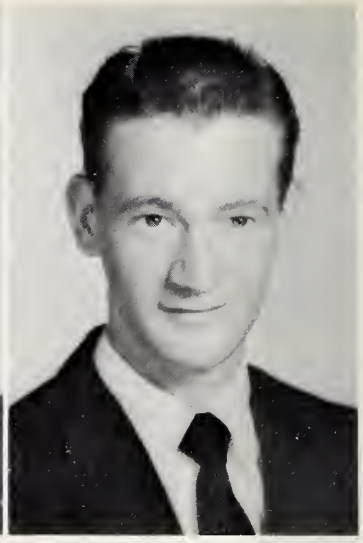

LARRY EARL CLAYTON

Seniors

JOYCE ANN CREECH

CORNELIA ANN CURRIN

DOROTHY MAE COATS

JUDY ANN COATS

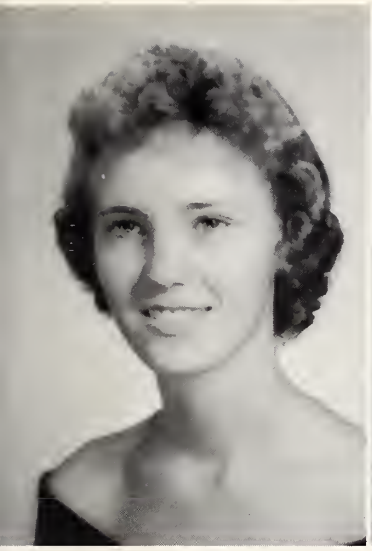

EVELYN MARIE DORMAN

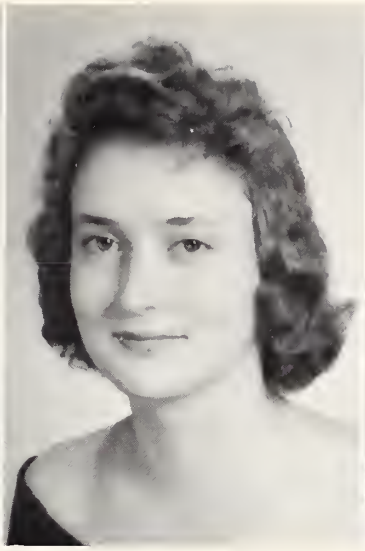

ARLENE ENNIS

GAY NELL ENNIS

MARY FRANCES ENNIS

Seniors

HAROLD FLEMING GODWIN

RUFUS LESTER GODWIN

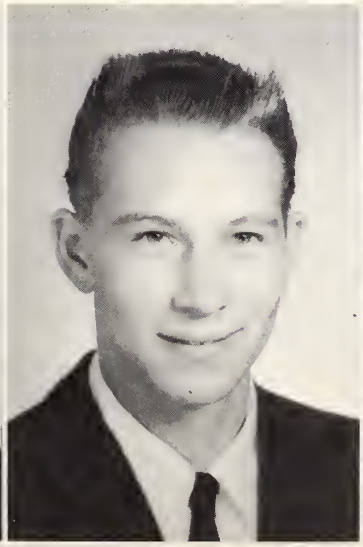

JANICE GWENDOLYN HALL

EDWARD ANDREW HALLER

SANDRA LOU HODGES

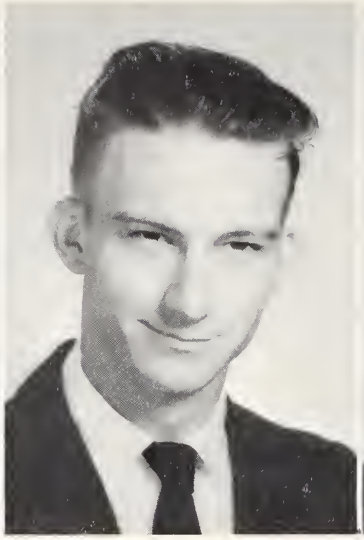

CONNIE MACK HOLLAND

RANDEL MARSE HOLLAND

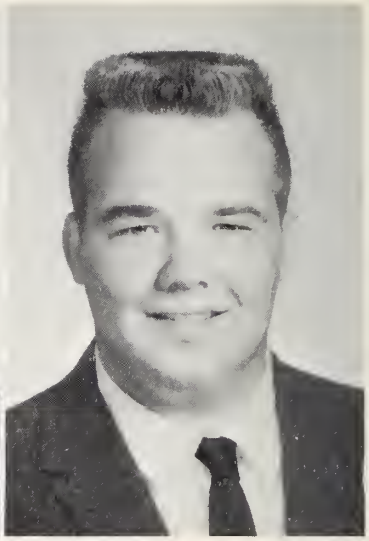

KENNETH VADEN HOLMES

Seniors

EDNA RUTH JACKSON

BRENDA LEE JOHNSON

GUY PHIL JOHNSON

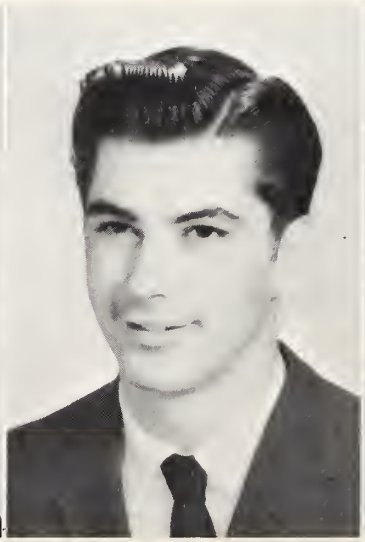

JANET GAYE JOHNSON

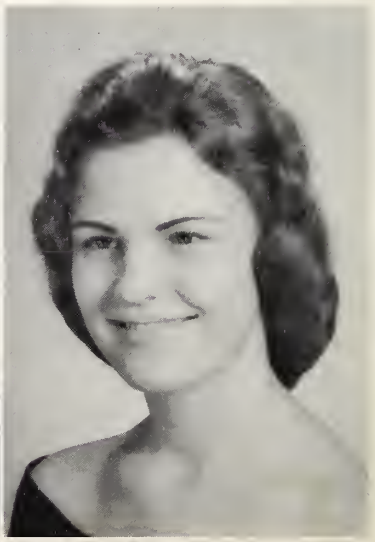

JUDI FRANCES JOHNSON

MILLARD GARDNER JOHNSON, JR.

FREDRICK DANIEL JONES

J. R. LEE

Seniors

PAUL EDWARD LANGDON, JR.

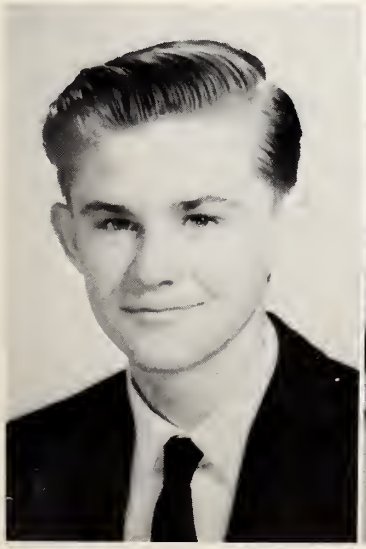

BETTY LOU MANGUM

ELBERT GEORGE MASSAD

WILLIAM RALPH MONDAY

JIMMIE MOORE

ELVA ROCHELLE McLAMB

JOHN GORDON McLAMB

LEATHA FRANCES McLAMB

Seniors

Good Luck in the years to come

JUDY CAROL NORDAN

JAMES HOWARD NORRIS

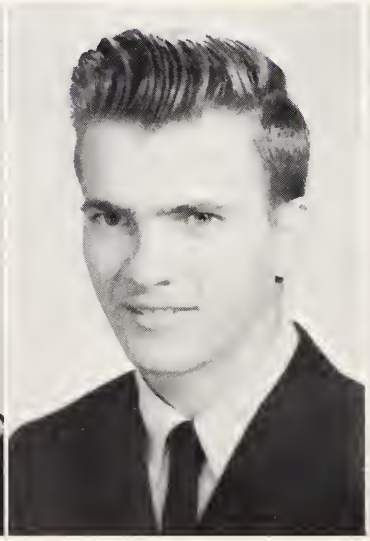

CAROLYN STEWART PENNY

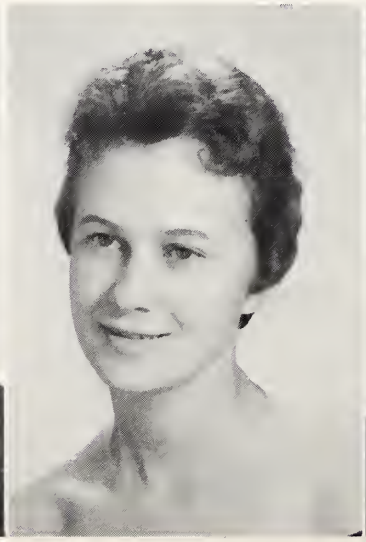

JERRY WAYNE PENNY

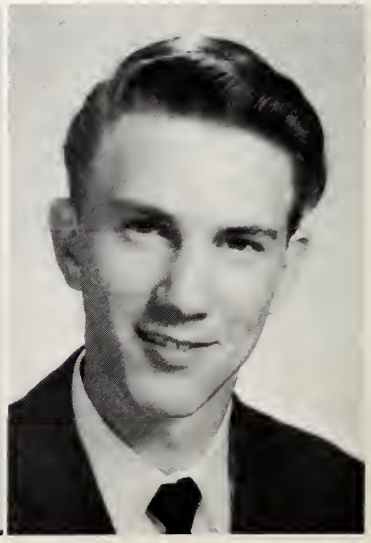

JOYCE FAYE RAYNOR

SABRA JOYCE STANCIL

BRENDA LYNN STEPHENSON

JANET FAY STEPHENSON

Seniors

JOHN WAYNE STEPHENSON

SHERWOOD STEWART

RAEFORD LEE SURLES

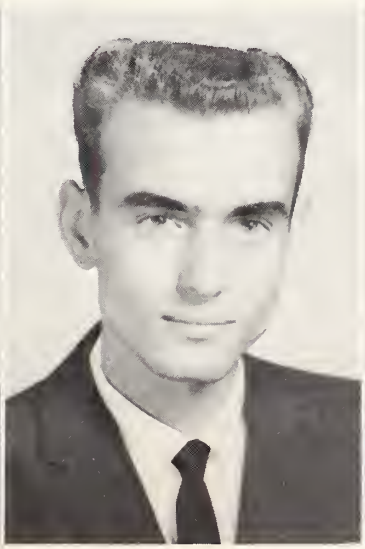

LARRY LEE TART

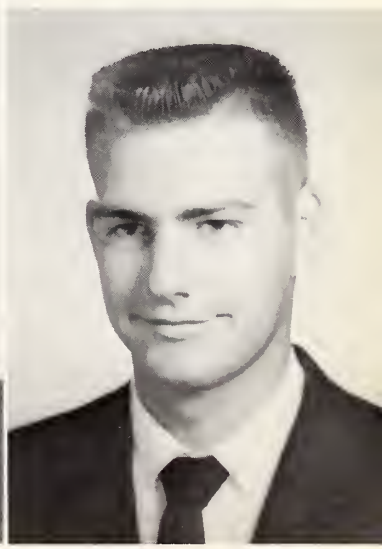

RACHEL DELOIS TART

JUDITH ADAMS WHITTINGTON

SARAH ELIZABETH WHITTINGTON

ANN ELIZABETH WOOD

Seniors

MARY SUSAN WOOD

Most Likely to Succeed
Susan Wood
Gordon McLamb

Best All Around
Joyce Raynor
Guan Barbour

Most Intellectual
Sue Lynn Bailey
Elbert Massad

Most Dependable
Carolyn Penny
David Bradley

Best Looking
Janet Johnson
Phil Johnson

Best Personality
Rachel Tart
Randel Holland

Most Athletic
Mary Frances Ennis
Buddy Johnson

Cutest
Judy Nordan
Connie Mack Holland

Best Dressed
Brenda Lee Johnson
Stacy Blackman

Wittiest
Brenda Stephenson
Jerry Penny

Best Sport
Ann Currin
Vaden Holmes

Most Courteous
Judi Johnson
Larry Tart

Junior-Senior Banquet
1959

CLASSES

Junior Class Officers

Bill Woodall, Vice President; Tracy Medlin, President; Donald Wheeler, Secretary; Donnie Phillips, Treasurer.

Etta Ruth Adams

Judith Adams

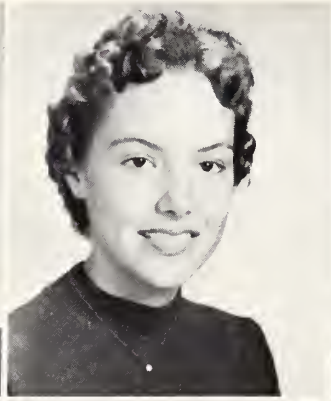

Gloria Allen

Noela Sue Auman

Mike Bain

Jackie Barbour

Sharon Barbour

Leray Barefoot

Virginia Barefoot

Mary Beasley

Becky Benson

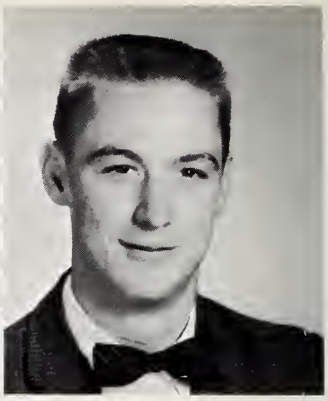

Leslie Black

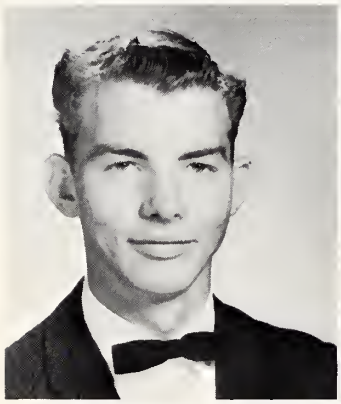

Charles Blackman

Rachel Blackman

Carroll Britt

Don Byrd

Colen Ann Campbell

Mary Ellen Capps

Ben Clifton

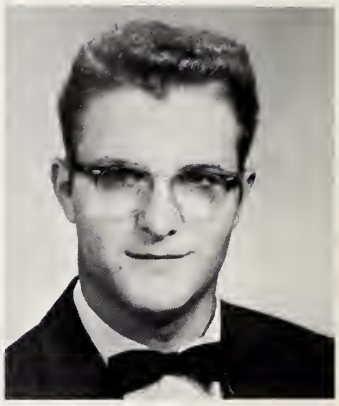

Leamon Clifton

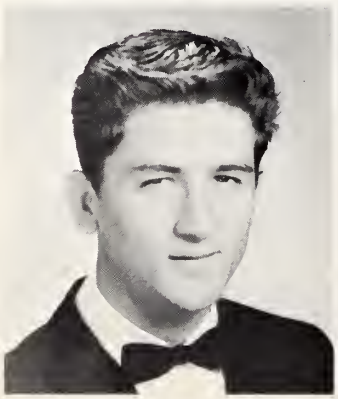

Jerry Creech

Ronnie Creech

Clara Denning

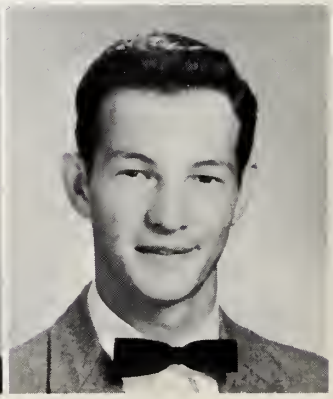

Robert Denning

Roy Denning

Eloise Dorman

Marcia Guiton

James Haller

Jimmy Hayes

Nelson Holland

Nell Holloman

Catherine Hudson

Nancy Ivey

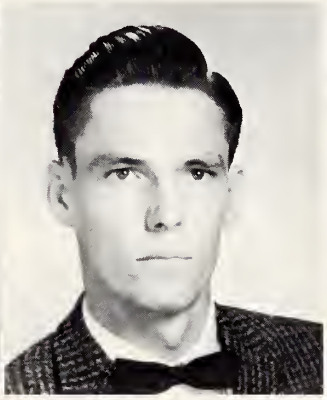

Bobby Jernigan

Nancy Jernigan

Anne Johnson

Mike Johnson

Donnie Langdon

Bobby Lee

Larry Lee

Lennis Lee

Camille Levinson

Carol Levinson

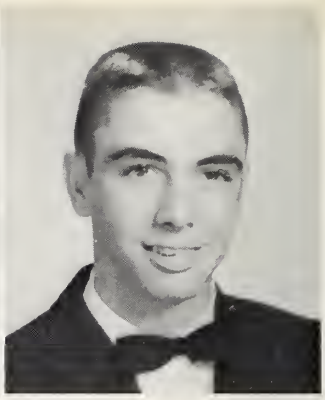

Mickey Matthews

Tracy Medlin

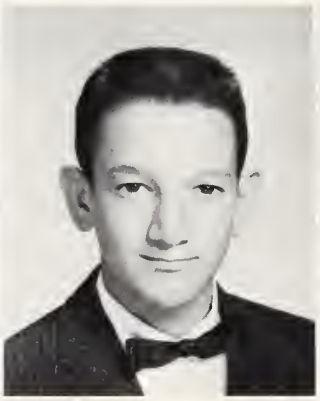

Ed Miller

Ann Morgan

Joe McDaniel

Belvia McLamb

Brenda McLamb

Leonard McLamb

Linda McLamb

Ray McLamb

R. J. McLamb

Larry Norris

Stacy Norris

Diane Overby

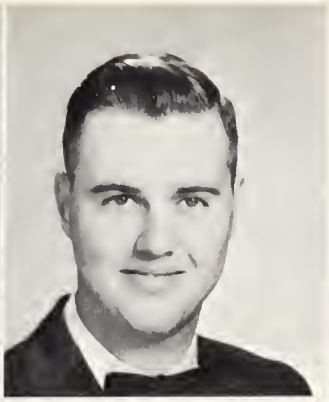

Glenn Parrish

Tommy Parrish

Bruce Peacock

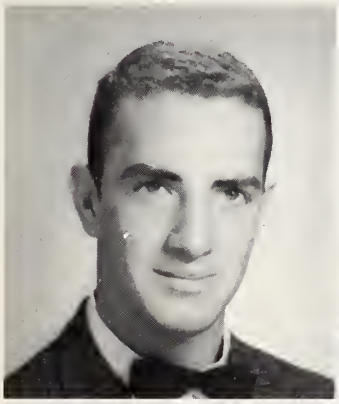

Donnie Phillips

Billy Pope

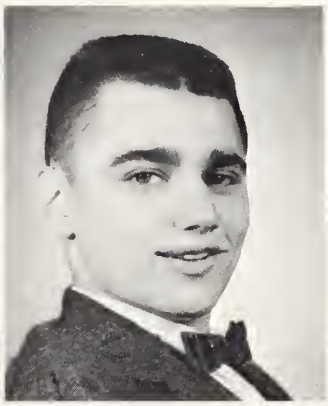

Danny Royster

Barbara Snipes

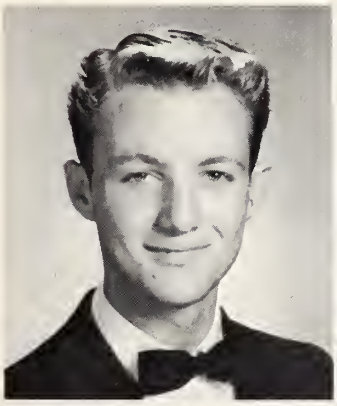

Bill Sorrell

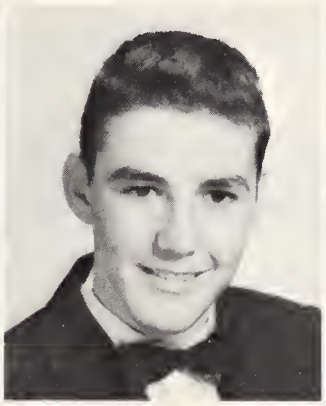

W. T. Sorrell

Faye Stewart

Carol Strickland

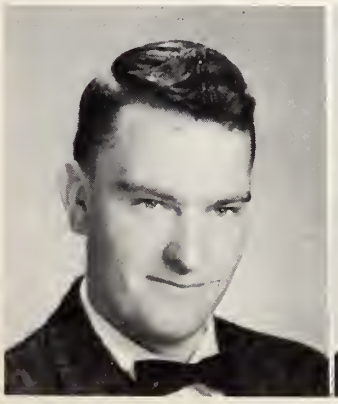

Marshall Strickland

Edith Suggs

Carolyn Turlington

Faye West

Kenneth West

Donald Wheeler

Rachel Wheeler

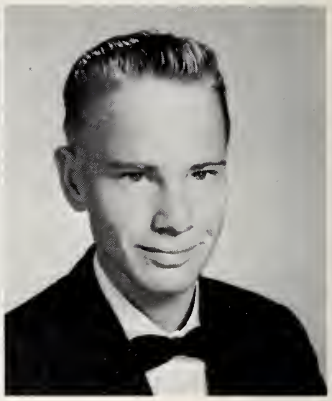

Bobby Whitman

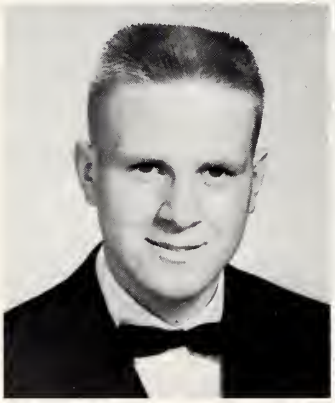

Larry Whittington

Kenny Wood

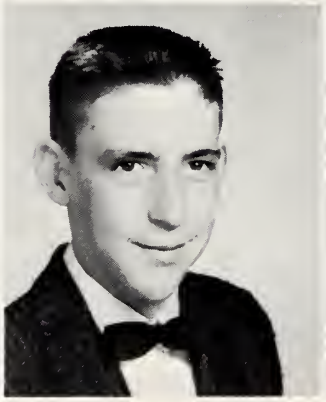

Larry Wood

Bill Woodall

Wetona Woodcock

Sophomore Class Officers

Donald Strickland, President; Brenda Smith, Secretary; Larry Peacock, Vice President; Douglas Allen, Treasurer.

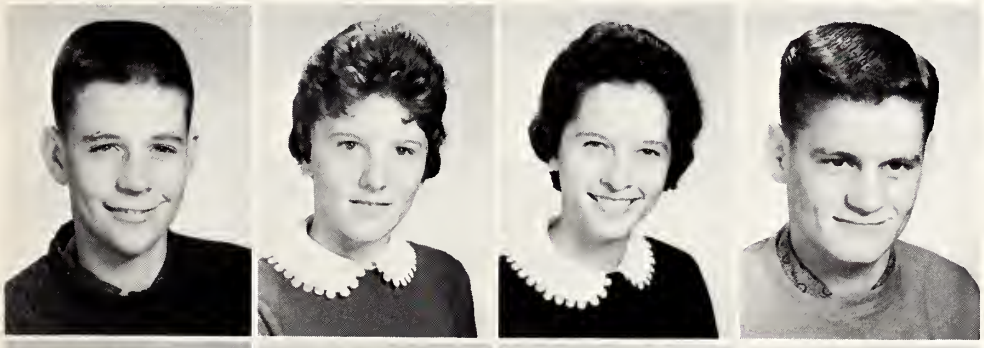

Jerry Adams
Rachel Adams
Dorothy Allen
Douglas Allen

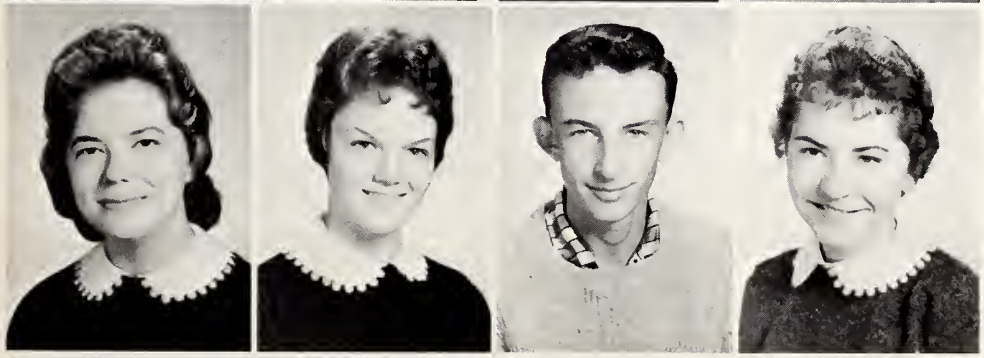

Linda Allen
Susan Allen
Bruce Barbour
Peggy Barbour

J. R. Beasley
Leroy Beasley
Becky Benson
C. M. Blackman

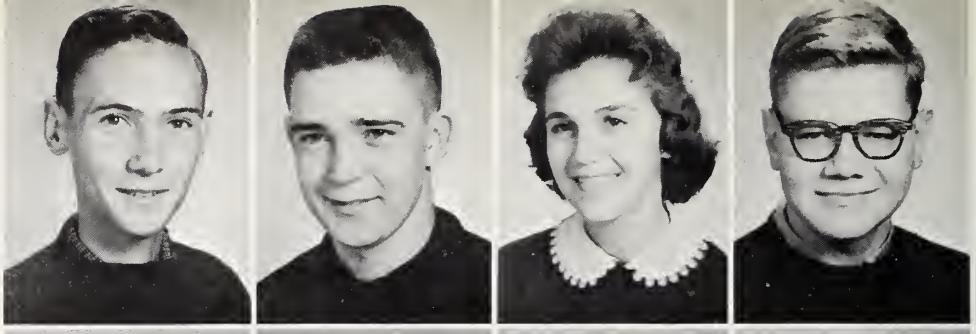

James Boan
Bobby Byrd
Gerald Burd
Wayne Caudle

Betty Ruth Creech
Charles Creech
Jerry Currin
Martha Dixon

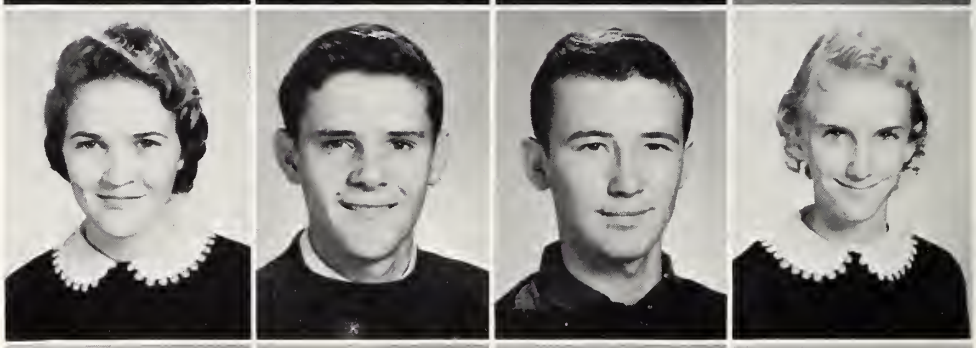

Reginald Dorman
Emily Ennis
T. G. Ennis
Larry Hall

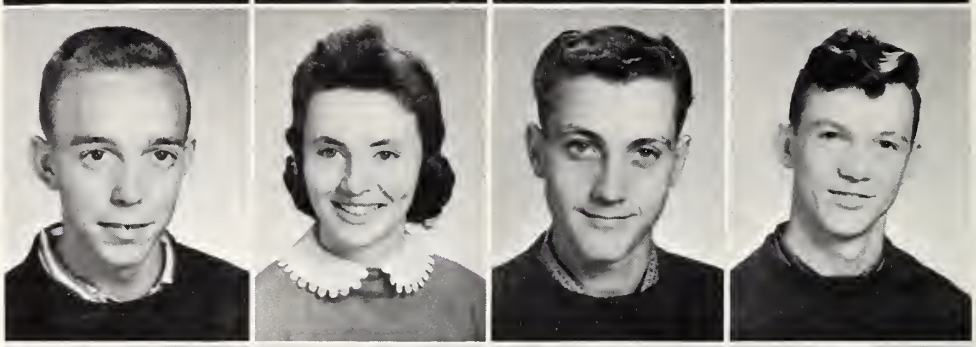

Carl Hayes
Larry Herring
Doris Ingram
Ruby Ivey

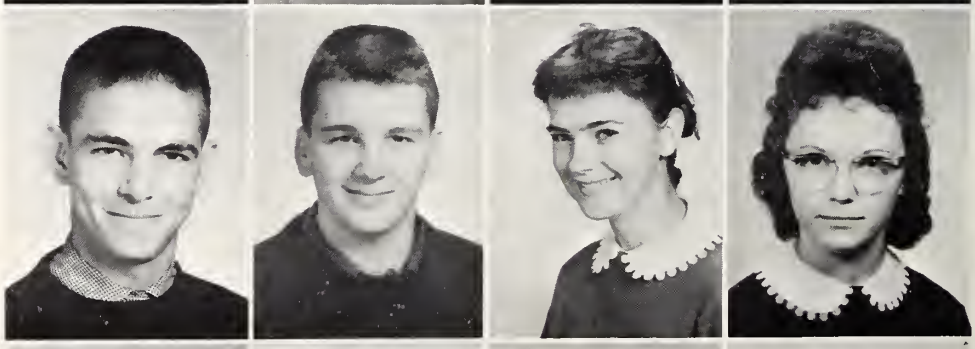

Annie Laura Johnson
Janet Johnson
Judy Lynn Johnson
Linda Johnson

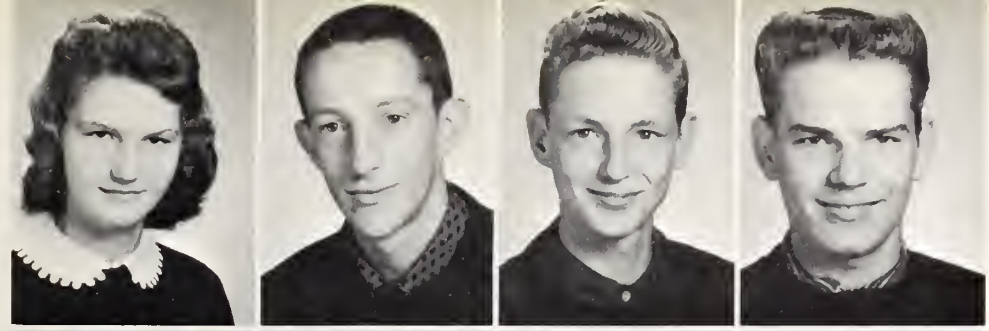

Phyllis Johnson
Tommy Knox
Jerry Lambert
Jerome Langdon

Sue Lawhon
Brenda Lee
Jimmy Levinson
Rose Manning

Alice McLamb
Sandra McLamb
Wayne McLamb
Ruth Moore

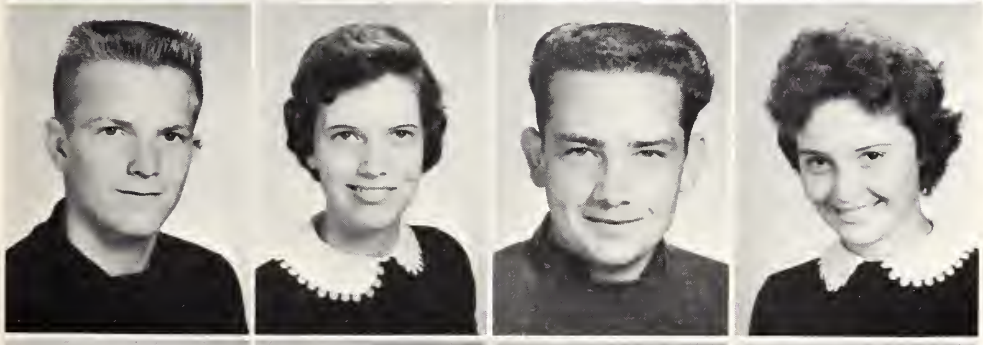

Linwood Norris
Barbara Parker
Billy Parker
Linda Parker

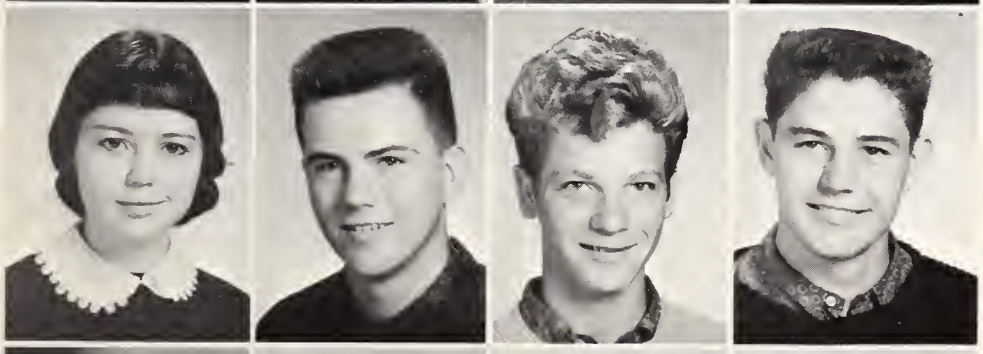

Betty Parrish
De Van Parrish
Steve Parrish
Larry Peacock

Joyce Pearce
Preston Phillips
Butch Pleasant
Ondrea Pollard

Brenda Smith
Larry Stancil
Paulette Starling
Donald Strickland

E. Donald Strickland
Shelby Strickland
Robin Vann
Joyce Whittington

Brenda Wiggins
Allie Mae Wood
Helen Wood
Daniel Woodall

Judy Young

Freshman Class Officers

Randy Eason, Vice President; Jean Stephenson, Secretary; Don Parker, Treasurer; Ethelene Moore, President.

FIRST ROW: Anna Margaret Adams, Doris Allen, J. W. Allen, Joe Allen, Johnny Allen. SECOND ROW: Phyllis Allen, Janice Barefoot, Ray Bass, Florine Beasley, Richard Beasley.

FIRST ROW: Freddie Benson, Roscoe Benson, Franky Blackman, Bobby Boan, Bill Bradley. SECOND ROW: Barbara Byrd, Charles Lee Byrd, Mike Cannady, Raymond Clifton, Larry Dorman. THIRD ROW: Randy Eason, Ronnie Ennis, James Glover, Gail Godwin, Wilma Goodwin. FOURTH ROW: Carolyn Hall, Charlotte Hall, Edith Hardy, Stacy Hayes, Barbara Holland. FIFTH ROW: Arnold Holmes, Arlie Hudson, Joyce Ivey, Ada Jackson, Vernie Mae Jackson.

FIRST ROW: Charles Johnson, Don Johnson, Earl Johnson, Evelyn Johnson, Gladys Johnson. SECOND ROW: Nancy Johnson, Robert Johnson, Stacy Johnson, Mary Louise Jones, Pat Langdon. THIRD ROW: Eugene Lee, Judy Lee, Timothy Lee, Winniford Lee, Cecil Massengill. FOURTH ROW: Lynwood Massengill, Ethelene Moore, Kenneth Moore, Judy Morgan, Charles McDaniel. FIFTH ROW: Charlotte McGee, Tommy McGee, Anthony McLamb, Catherine McLamb, Jerry Don McLamb.

FIRST ROW: Robert McLamb, Patsy Neighbors, S. C. Neighbors, Joe Norris, Brenda Parker. SECOND ROW: Don Parker, Faye Parker, Gail Peacock, Carolyn Penny, Kenneth Phillips. THIRD ROW: Ann Pleasant, Betty Sue Pleasant, Danny Raynor, Sue Raynor, Diane Sorrell. FOURTH ROW: Jerry Stancil, Jesse Stancil, Jean Stephenson, Dora Stevens, Douglas Strickland. FIFTH ROW: Frances Strickland, Patsy Tart, Linda Wallace, Kenneth Weeks, Otis West.

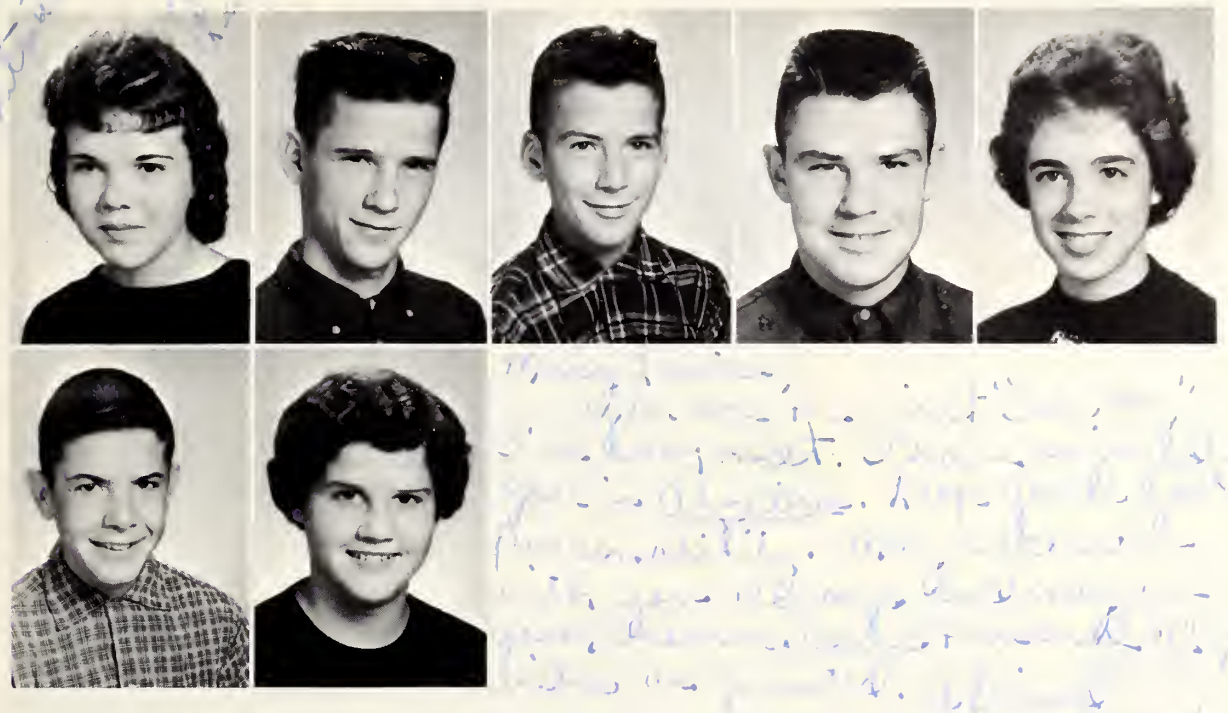

FIRST ROW: Dorothy Whitman, Johnny Mac Whitman, Roger Whitman, David Wood, Bobby Woodall.
SECOND ROW: Charlie Woodall, Pam Young.

Autographs

Eighth Grade

Mrs. Allean Dudley

FIRST ROW: Brenda Faye Allen, J. C. Allen, Stacy Barbour, Suzanne Benton, Leo Blackman, Judy Lynn Byrd, Wilma Clayton. SECOND ROW: Clara Dickens, Verlene Jernigan, Leta Gray Johnson, Sue Langdon, Janice Lee, Brenda McLamb, Edith McLamb. THIRD ROW: Jerry Messer, Carolyn Monday, Rebecca Moseley, Lonnie Norris, Van Parker, Carolyn Penny, Janice Pollard. FOURTH ROW: Bonnie Pope, Donald Raynor, Larry Snipes, Judy Stancil, Nancy Stanley, Ronnie Stewart, Larry Strickland. FIFTH ROW: Wilma Strickland, Marvin West, Sharon Whittington, Goldie Wood, Ronnie Wood.

Eighth Grade

Mr. J. B. Henderson

FIRST ROW: Gloria Adams, Judy Adams, Jimmy Barnhill, Linwood Beasley, Billy Best, Brenda Gail Byrd, Brenda Joyce Byrd. SECOND ROW: Sue Capps, Douglas Caudle, L. B. Clayton, Jean Faircloth, Sylvia Glover, Jewel Hall, Peggy Hudson. THIRD ROW: Rosalie Hudson, Mittie Ann Jackson, Charles Johnson, Gail Johnson, Brenda Neighbors, Leroy Norris, Linda Peedin. FOURTH ROW: Barbara Penny, Mike Porter, Tommy Rogers, Kay Sorrell, Sharon Stpehenson, Zeb Stephenson, Glenwood Sutton. FIFTH ROW: Betty Thornton, Louise Watson, Donnie West.

Eighth Grade

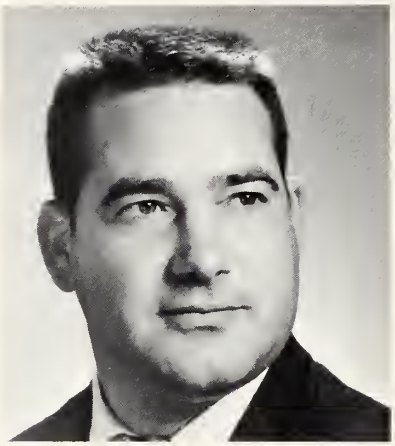

Mr. Charles Woodall

FIRST ROW: Micheal Abdalla, Lois Altman, Joyce Barbour, Joyce Faye Bass, Brenda Coats, Judy Caudle, Faye Dorman. SECOND ROW: Helen Lois Ennis, Becky Griffin, Sandra Hudson, Durwood Jackson, Sandra Johnson, Linda Jones, Linwood Jordan. THIRD ROW: Jean Langdon, Bill Lee, Jerry Lee, Bobby Manning, Sandra Martin, Jean Messer, Jimmy McGee. FOURTH ROW: Judy McLamb, Kathryn McLamb, Martin McLamb, Milton McLamb, Patricia Parrish, Gail Raynor, Catherine Royster. FIFTH ROW: David Shelly, Brenda Strickland, Carolyn Strickland, Glenn Tart, Lynnwood Warren.

ORGANIZATIONS

Joyce Creech
President

Frances Ennis
Vice-President

Eloise Dorman
Secretary

Judi Johnson
Treasurer

Future Homemakers

Sue Lynn Bailey
Parliamentarian

Ann Currin
Historian

Anne Johnson
Song Leader

Carolyn Penny
Reporter

# of America

The Tatler Staff

Elbert Massad
Editor

Sharon Barbour
Assistant Editor

Elbert Massad . . . . . Editor
Sharon Barbour . . . . . Assistant Editor
Mrs. Annalean Johnson . . . . . Advisor
Sue Lynn Bailey . . . . . Feature Editor
Joyce Stancil . . . . . Copy Editor
Judith Whittington, Arlene Ennis . . . . . Business Managers
Ann Currin, Brenda Johnson . . . . . Advertising Managers
Carolyn Penny, Brenda Stephenson . . . . . Circulation Managers
Gordon McLamb, Joyce Raynor . . . . . Sports Editors
Joyce Ann Creech . . . . . Photographer
Gay Nell Ennis, Susan Wood . . . . . Typists
C. M. Blackman, Jr. . . . . Sophomore Representative
Johnnie Allen . . . . . Freshman Representative

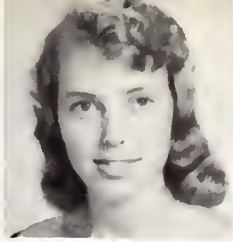

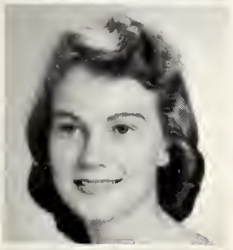

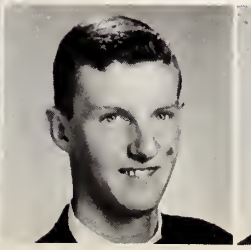
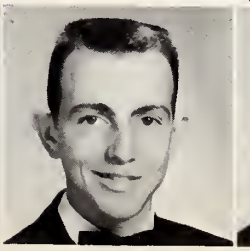

Beta Club

Gordon McLamb — President

Susan Wood
Vice President

Ann Currin
Secretary

Judy Coats
Treasurer

Mr. W. J. Barefoot
Advisor

Future Teachers of America

Judy Coats
President

Carol Levinson
Vice-President

J. W. Thompson
Adviser

Sandra Hodges
Secretary

Barbara Snipes
Treasurer

Citizenship Council

SEATED: Mr. Robert Warren, Advisor; Ann Morgan, Secretary-Treasurer; Arlene Ennis, Judith Whittington, President; Judy Young, Vice President; Mr. W. J. Barefoot, Advisor. STANDING: Anna Margaret Adams, Pat Langdon, Frankie Blackman, Ondrea Pollard, Edith Suggs.

Key Club

FIRST ROW: Stacy Blackman, Randel Holland, Vice President; Jerry Creech, Mike Bain. SECOND ROW: Bobby Whitman, Elbert Massad, President; Tracy Medlin, Secretary; Bill Sorrell, W. T. Sorrell. Absent were Ed Miller, Treasurer; and Lennis Lee.

Senior Science Club

Tracy Medlin, President; Ed Miller, Vice President; Etta Ruth Adams, Secretary-Treasurer.

Junior Science Club

Monogram Club

Buddy Johnson, President; Gordon McLamb, Vice President; Janet Johnson, Secretary; Diane Overby, Treasurer.

Marshals

SEATED: Judith Whittington, Susan Wood, Chief. STANDING: Joyce Ann Creech, Sarah Whittington, Elbert Massad, Elizabeth Wood, Sue Lynn Bailey, Gay Nell Ennis.

Dramatics Club

Carolyn Penny, President; Judi Johnson, Vice President; Susan Wood, Secretary; Elizabeth Wood, Treasurer.

Benson High School Band

Library Club

Judy Young, President; Ruth Moore, Vice President; Susan Allen, Secretary; Becky Benson, Treasurer.

Bus Driver's Club

FIRST ROW: Larry Norris, Bill Monday, Bobby Lee, Larry Clayton, Joyce Raynor, Mr. W. J. Barefoot, Advisor; Stacy Norris, Vice President; Larry Tart, President. SECOND ROW: Don Byrd, R. L. Godwin, Howard Norris, R. J. McLamb, Glenn Parrish, Edith Suggs, Program Chairman; Carolyn Penny, Secretary.

Lunchroom Staff

Thelma Johnson, Euvene Denning, Mabel Medlin, Supervisor; Alma Lena Langdon, Ina Wallace, Cornelia Cagle, Leome Allen, Hattie Creech, Florence Strickland.

Mr. Robert Warren, Advisor; Robert Denning, Reporter; Larry Whittington, Vice President; Judy Nordan, Chapter Sweetheart, Larry Tart, President; Glenn Parrish, Secretary; R. J. McLamb, Treasurer; Sherwood Stewart, Sentinel.

Future Farmers of America

Best Wishes to a real sweet girl. May you always set the most out of life. Remember always all those hot dogs we got at lunch!! Keep up the good work. Love ya

Judy Nordan, Chapter Sweetheart

ACTIVITIES

Jean Stephenson
Homecoming Queen

Cast

Carolyn Penny
Scott Amis
Judi Johnson
Elbert Massad
Gordon McLamb
Sarah Whittington
Judy Coats
Susan Wood
Rochelle McLamb
Gay Nell Ennis
Betty Mangum
Howard Norris

JUNIOR PLAY

Directed by
Mr. J. W. Woodworth

Cast

Brenda Stephenson
Howard Norris
Judi Johnson
Carolyn Penny
Gordon McLamb
Betty Mangum
Elbert Massad
Rachel Tart
Sarah Whittington
Guan Barbour
Judy Coats
Judy Nordan
Janet Johnson

SENIOR PLAY

Directed by
Mrs. Louise Lambert

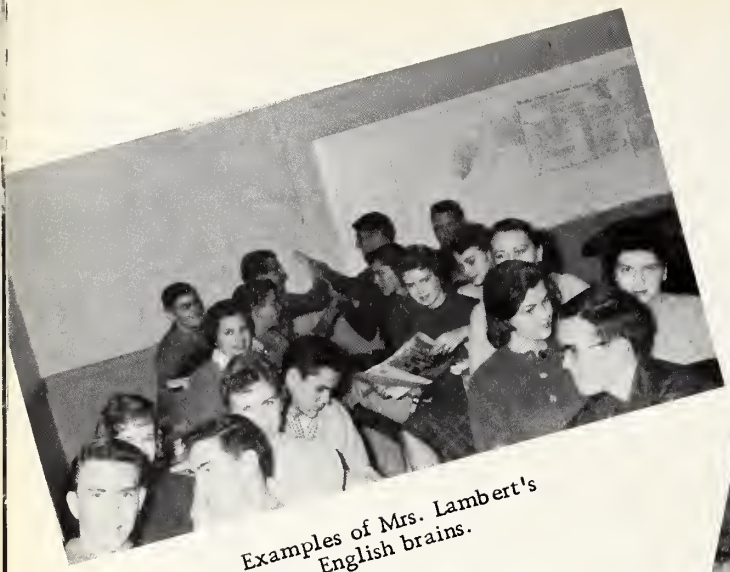

Examples of Mrs. Lambert's English brains.

Etudent-ils Francais?

A Day with

Ready? Go! Oops, five errors already.

Did you send that to Mr. Jones or Mr. Smith?

Debit or credit? We wonder which!

A "quiet," typical senior class meeting.

the Seniors

All right, boys! Let's be formal.

Let's see what happens next!

When September arrives
And activities start,

Now as they all happened,
We've recorded each treasure,

Much fills our days,
We can't tell them apart.

And now that we have finished,
We remember them with pleasure.

Stunt Night

Emcees

First Place

Third Place

Second Place

Queens

Fourth Grade Snowflakes !

1-2-3 JUMP !

Little Gordon !

Say Cheese !

Looks like Summer !

Miss Liberace ?

Big Children !

Quit Pushing !

ATHLETICS

Cheerleaders

Connie Sue Clifton, Anne Johnson, Diane Overby, Sue Lawhon, Brenda Johnson, Chief; Judy Coats, Barbara Snipes.

School Song

Now when the Benson team falls into line;
We're going to win this game, let's every time.
Our colors blue and gold fly everywhere,
We are so happy when we see them flying there,
We come to fight, to conquer, and to win,
Our players are so eager to begin.
We're going to win this game, let's every time
Fall in line, three cheers for Benson High,
Rah, Rah, Rah.

1960 Blue Phantoms

FIRST ROW: Donald Wheeler, Jerry Currin, Leroy Beasley, Ben Clifton, Leslie Black, Elbert Massad, Co-Captain; Buddy Johnson, Captain; Stacy Blackman, Co-Captain; Donnie Phillips, Bill Woodall, Larry Whittington. SECOND ROW: Robert Paroli, Coach; Jerry Adams, manager; Ed Miller, Jimmy Levinson, Jerry Creech, James Haller, Don Johnson, David Wood, Larry Herring, Mickey Matthews, Douglas Allen, W. T. Sorrell, Donald Strickland, Larry Peacock, manager; Judson Stephens, Assistant Coach.

JOHNSON
Back

MASSAD
Line

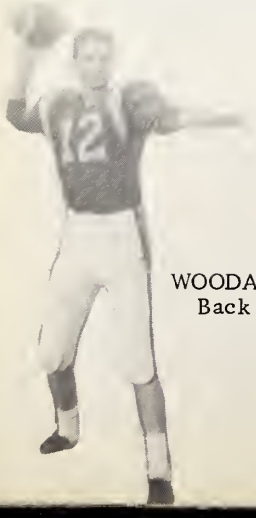

WOODALL
Back

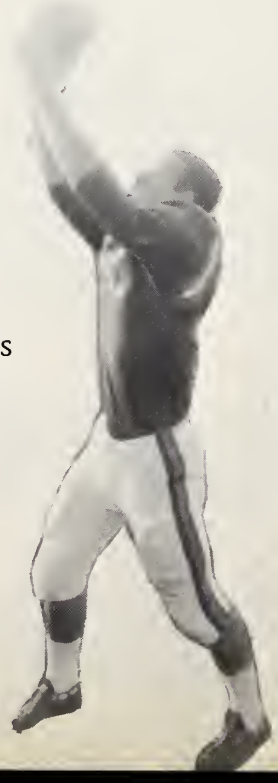

PHILLIPS
Line

MATTHEWS
Back

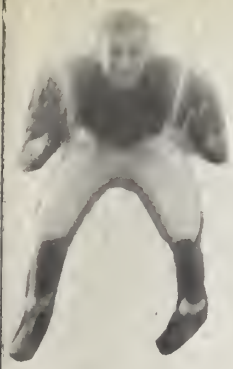

HALLER
Line

WHITTINGTON
Line

MILLER
Line

LEVINSON
Back

WHEELER
Line

CURRIN
Back

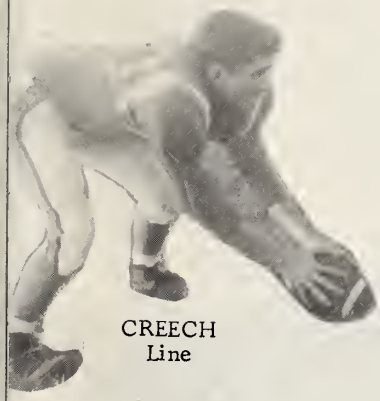

CREECH
Line

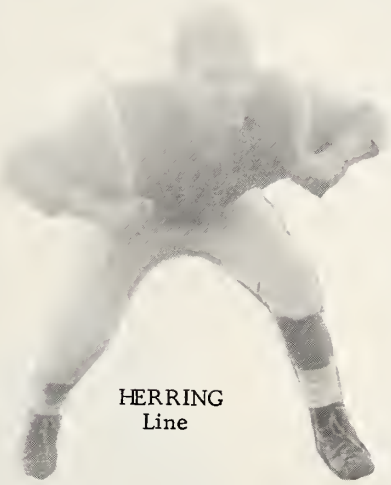

HERRING
Line

STRICKLAND
Back

BLACK
Line

ALLEN
Back

BEASLEY
Line

FIRST ROW: Robert Paroli, Coach; Camille Levinson, Carol Levinson, Virginia Barefoot, Brenda Lee, Noela Sue Auman, Betty Creech, Susan Allen, Ruth Moore. SECOND ROW: Judy Young, Frances Ennis, Robin Vann, Janet Johnson, Etta Ruth Adams, Dorothy Allen, Annie Laure Johnson, Judy Adams, Judy Lynn Johnson, Brenda Smith, manager.

Mary Louise,
Best wishes
and lots of luck to a
real cute "Jack": Always
remember how glad I
love you!
Brenda

Girls' Basketball

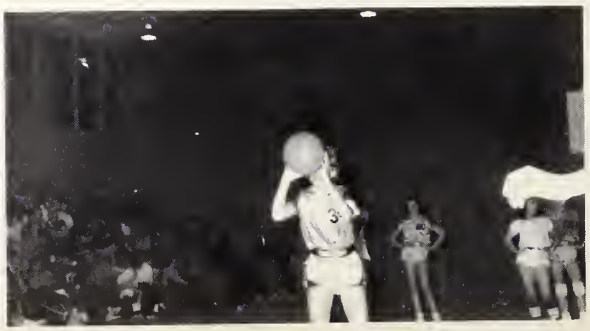

FIRST ROW: Judson Stephens, Coach; Jimmy Levinson, Douglas Allen, Larry Herring, Buddy Johnson, Charles Creech, Ed Miller. SECOND ROW: Mickey Matthews, Larry Norris, Jerry Currin, Leroy Beasley, Tracy Medlin, Donald Wheeler, Donnie Phillips, Bill Woodall, Ben Clifton, Larry Peacock, manager.

Boys' Basketball

FIRST ROW: Judson Stephens, Coach; Larry Miller, Paul Gibbs, Glenn Bailey, Buddy Johnson, Stacy Blackman. SECOND ROW: L. W. Godwin, Randel Holland, Mickey Matthews, Bill Woodall, Scott Amis. THIRD ROW: Leonard McLamb, Connie Mack Holland, Jerry Creech, Gordon McLamb, Leslie Black.

Baseball

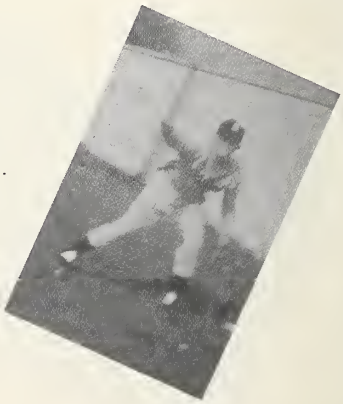

Senior Directory

DORIS ALLEN
Glee Club 1,2; Intramural Basketball 1,2,3

JACKIE ALLEN
F.H.A. 1,3,4; Glee Club 2; Basketball 1; Intramural Basketball 2,3, 4; Science Club 4; 4-H Club 4; Office Assistant 4

JAMES WOODROW ALLEN
Baseball 1; Intramural Basketball 1,2,3,4; Science Club 2,3,4; Key Club 4

WALTER SCOTT AMIS
Basketball 1; Monogram Club 2,3, 4; Key Club 2, President; Band 1, 2,3,4; Baseball 3,4; Junior Play 3; Science Club 4

SUE LYNN BAILEY
Class President 1; Basketball 1,2, 3; F.T.A. 1,2; Class Secretary 2,4; Citizenship Council 2; Beta Club 2,3,4; F.H.A. 2,3,4, Reporter 3, Parliamentarian 4; Monogram Club 2,3; Marshal 3; French Award 3; THE TATLER Staff 4, Feature Editor; THE STUDENT Staff 3; Historian 4; Superlative 4; Dramatics Club 4; Science Club 4

DOUGLAS GUAN BARBOUR
Basketball 1,2; F.F.A. 1,2; Intramural Basketball 3; Key Club 2,4, Secretary 2; Baseball 1; Waiter Jr.-Sr. Banquet 2; Superlative 4; Class Officer, Sergeant-at-Arms 2; Science Club 4; Senior Play 4

DERWOOD DOUGLAS BARNES
Key Club 2; Science Club 2; Intramural Basketball 1,2

JIM ISAAC BEST
Baseball Manager 1; Monogram Club 2,3;4; Key Club 2

STACY DELEON BLACKMON
Monogram Club 1,2,3,4; Science Club 2; Football 2,3,4, Co-captain 4, All-Conference 4; Basketball 1, 2; Baseball 1,2,3,4; Intramural Basketball 3,4; Key Club 4

DAVID BRADLEY
Science Club 3,4; THE STUDENT Staff 3; Superlative 4

DONALD LEWIS BYRD
F.F.A. 1,2,3,4

LARRY EARL CLAYTON
Baseball 1,2; F.F.A. 1,2,3,4; Citizenship Council 3; Bus Drivers' Club 3,4

JOYCE ANN CREECH
F.H.A.1,2,3,4, Secretary 2, President 3,4; Monogram Club 2,3,4; Beta Club 3,4, Program Chairman 3; Dramatics Club 1; THE STUDENT Staff 3, Assistant Editor; THE TATLER Staff 4, Photographer; Basketball 1,2; Intramural Basketball 3,4; Glee Club 3; Marshal 3; Class Testator 4

CORNELIA ANN CURRIN
F.H.A. 1,2,3,4, Historian 4; Beta Club 2,3,4, Secretary 4; Glee Club 2,3; Class Treasurer 4; Basketball 1,2; Intramural Basketball 3,4; THE STUDENT Staff 3, THE TATLER Staff 4; Waitress Jr.-Sr. Banquet 2; Superlative 4

DOROTHY MAE COATS
F.H.A. 1,2,3; Waitress Jr.-Sr. Banquet 2; Glee Club 2,3

JUDY ANN COATS
F.H.A. 1,2,3; Dramatics Club 1,4; F.T.A. 2,3,4, President 4; Beta Club 2,3,4, Treasurer 4; Band 1, 2,3; THE STUDENT Staff 3, Assistant Art Editor; Glee Club 2, 3; Science Club 4; Junior Play 3; Cheerleader 4; Senior Play 4

EVELYN MARIE DORMAN
Waitress Jr.-Sr. Banquet 2; Glee Club 2,3

ARLENE ENNIS
F.H.A. 2,3; Basketball 2, Citizenship Council 4; THE TATLER Staff 4, Assistant Business Manager; Library Club 4

GAY NELL ENNIS
Basketball 1,2; Science Club 1; Dramatics Club 1; Debater, County Winner 1; Monogram Club 2,3,4; Marshal 3; The TATLER Staff, Typist; The STUDENT Staff, Circulation Manager; Junior Play 3; Glee Club 3,4; Beta Club 3,4; F.T.A. 2,3,4; Office Assistant 4; Intramural Basketball 4

MARY FRANCES ENNIS
F.H.A. 1,2,3,4, Parliamentarian 2, Treasurer 3, Vice President 4, Junior Degree 1, Chapter Degree 2, State Degree 3; F.T.A. 2,3,4; Beta Club 2,3,4; Dramatics Club 1, 4; Glee Club 2; THE STUDENT Staff 3, Typist; Basketball 2,3,4, Captain 4; Intramural Basketball 1; Library Assistant 4; Superlative 4

HAROLD FLEMING GODWIN
F.F.A. 1,2,3,4; Science Club 4; Key Club 2,4; Intramural Basketball 1,2

RUFUS LESTER GODWIN
F.F.A. 1,2,3,4; Bus Drivers' Club 3,4

JANICE GWENDOLYN HALL
F.H.A. 1,2,3

EDWARD ANDREW HALLER
Baseball 1; Basketball 1; Football 1,2; Key Club 2,3,4, Vice President 2, President 3

SANDRA LOU HODGES
F.H.A. 1,2,3; F.T.A. 3,4, Secretary 4; Dramatics Club 1,4; Glee Club 2,3; Intramural Basketball 1, 4; Office Assistant 1,3,4; THE STUDENT Staff 3, Assistant Business Manager

CONNIE MACK HOLLAND
Science Club 2,3,4; Dramatics Club 4; Baseball 1; Basketball 1; Intramural Basketball 3,4; Superlative 4

RANDEL MARSE HOLLAND
Baseball 1,3,4; Basketball 1,2; Class President 2; Key Club 4, Vice President 4; Science Club 4; Superlative 4

KENNETH VADEN HOLMES
Football 1; Superlative 4

EDNA RUTH JACKSON
Greensboro 1,2,3; Glee Club 3; Dramatics Club 1,4; Library Club 4; French Club 2

BRENDA LEE JOHNSON
F.T.A. 2,3,4, Treasurer 3; THE STUDENT Staff 3, Advertising Manager; THE TATLER Staff 4; Advertising Manager; Basketball 1; Intramural Basketball 2,3,4; F.H.A 1,2,3,4, Song Leader 3, Representative to National Convention 3; Dramtics Club 1; Monogram Club 2,3,4; Glee Club 3,4; Cheerleader 2,3,4, Chief 4; Superlative 4

GUY PHIL JOHNSON
F.F.A. 1,2,3,4; Superlative 4; Science Club 4; Key Club 4

JANET GAYE JOHNSON
Citizenship Council 1; Science Club 1; Basketball 1,2,4; Monogram Club 2,3,4, Treasurer 3, Secretary 4; THE STUDENT Staff 3; Intramural Basketball 3; Glee Club 3; Superlative 4; Senior Play 4

JUDI FRANCES JOHNSON
Science Club 1; Glee Club 2,3, President 2; Intramural Cheerleader 1; Junior Play 3; Senior Play 4; Superlative 4; F.H.A. 1,2,3,4, Historian 2,3, Treasurer 4; Dramatics Club 4, Vice President 4; Beta Club 2,3,4

MILLARD GARDNER JOHNSON, JR.
Baseball 1,2,3,4; Basketball 1,2, 3,4; Football 1,2,3,4, Captain 4; Science Club 2,3,4; Monogram Club 2,3,4, President 4; Key Club 1; Band 1; Superlative 4

FREDERICK DANIEL JONES
F.F.A. 1,2,3,4

J. R. LEE
F.F.A. 1,2,3,4; Key Club 4

PAUL EDWARD LANGDON, JR.
Key Club 2, Treasurer 2; Bus Drivers' Club 3,4

BETTY LOU MANGUM
F.H.A. 1; Dramatics Club 4; Junior Play 3; Senior Play 4

ELBERT GEORGE MASSAD
Baseball 1,2; Football 3,4, Co-Captain 4; Science Club 2; Intramural Basketball 1,2,3,4; Key Club 3,4, President 4; Beta Club 2, 3,4; Marshal 3; THE TATLER Staff 3,4, Assistant Editor 3, Editor 4; Superlative 4; Junior Play 3; Senior Play 4; Science Award 3; Dramatics Club 4; Class Officer 4, Vice President; County Winner, Youth Fitness Contest 4

WILLIAM RALPH MONDAY
F.F.A. 1,2,3,4; Bus Drivers' Club 3,4

JIMMIE MOORE
Dramatics Club 4

ELVA ROCHELLE McLAMB
F.H.A. 1,2,3, Historian 1; Intramural Basketball 2,3,4; Glee Club 2,3, Secretary-Treasurer 2; Beta Club 2,3,4; Junior Play 3; Class Treasurer 3; THE STUDENT Staff 3; Class Reporter 2; Dramatics Club 4

JOHN GORDON McLAMB
Class Reporter 1; Class Vice President 2; Class President 3,4; F.F.A. 1,2; Monogram Club 1,2,3,4, Vice President 4; Beta Club 2,3,4, President 4; Waiter Jr.-Sr. Banquet 2; THE STUDENT Staff 3, Head Typist; THE TATLER Staff 4, Sports Editor; Band 1,2,3,4; Junior Play 3; Senior Play 4; Boys' State Representative 3; Basketball 1; Superlative 4; Intramural Basketball 2,3,4; Baseball 1

LEATHA FRANCES McLAMB
F.H.A. 1,2,3; Library Club 4; Library Assistant 4

JUDY CAROL NORDAN
Dunn 1,2,3; F.T.A. 1; F.H.A. 2; Science Club 4; Glee Club 2; Library Club 4; Library Assistant 4; F.F.A. Sweetheart 4; Superlative

4; Dramatics Club 4; Senior Play 4

JAMES HOWARD NORRIS
F.T.A. 2,3,4; Dramatics Club 4; Bus Drivers' Club 3,4; Junior Play 3; Senior Play 4

CAROLYN STEWART PENNY
F.H.A. 1,2,3,4, Song Leader 2, Parliamentarian 3, Reporter 4; Dramatics Club 1,4; Glee Club 2, 3, President 3; Basketball 2; Intramural Basketball 1,3,4; Band 1,2; Waitress Jr.-Sr. Banquet 2; Mistress of Ceremony for Stunt Night 3; Toast Mistress for Jr.-Sr. Banquet 3; Junior Play 3; Senior Play 4; Superlative 4; THE TATLER Staff 4, Assistant Circulation Manager; Bus Drivers' Club 4

JERRY WAYNE PENNY
F.F.A. 1,2; Science Club 3,4; Superlative 4; Baseball 1,2; Band 1,2,3; Key Club 4; Waiter Jr.-Sr. Banquet 2; Intramural Basketball 1,2,3,4; Dramatics Club 4

JOYCE RAYNOR
F.H.A. 1,2; THE STUDENT Staff 3; Waitress Jr.-Sr. Banquet 2; Bus Drivers' Club 3,4; Glee Club 2,3; Dramatics Club 4; Class Secretary 3; THE TATLER Staff 4; Superlative 4

SABRA JOYCE STANCIL
F.H.A. 1,3; Y-Teens 2; Glee Club 3; Dramatics Club 4; THE STUDENT Staff 3; THE TATLER Staff 4

BRENDA LYNN STEPHENSON
Basketball 1,2; Monogram Club 1, 2; THE TATLER Staff 4; THE STUDENT Staff 3; Waitress Jr.-Sr. Banquet 2; Dramatics Club 4, Publicity Manager, Junior Play 3; Senior Play 4

JANET FAY STEPHENSON
F.H.A. 2,3,4; Beta Club 2,3,4; Waitress Jr.-Sr. Banquet 2; Science Club 4; 4-H Club 4

WAYNE STEPHENSON
Baseball 1; Science Club 3,4; F.F.A. 1,2,3,4

SHERWOOD STEWART
F.F.A. 1,2,3,4

RAEFORD LEE SURLES
F.F.A. 1,2,3,4; Science Club 4; Key Club 4; Waiter Jr.-Sr. Banquet 2

LARRY LEE TART
Bus Drivers' Club 3,4; F.F.A. 1,2, 3,4, Sentinel 3, President 4; Superlative 4

RACHEL DELOIS TART
Basketball 1,2; Beta Club 2,3; Dramatics Club 1,4; Science Club 4; Monogram Club 2,3; Library Club 4; Library Assistant 4; Office Assistant 4; Senior Play 4; Superlative 4

JUDITH ADAMS WHITTINGTON
Class Officer, Vice President 1,2, Treasurer 4; Beta Club 2,3,4; Marshal 3; Basketball 1,2; THE TATLER Staff 4, Business Manager 4; Monogram Club 2,3; F.H.A. 2,3,4; Class Prophet 4; Citizenship Council 4, President

SARAH ELIZABETH WHITTINGTON
Basketball 1; Class Treasurer 1; F.H.A. 2,3,4; Glee Club 2,3, Secretary-Treasurer 3; Intramural Basketball 2,3,4; THE STUDENT Staff 3; Glee Club Award 3; Junior Play; Senior Play 4; Beta Club 2, 3,4; Office Assistant 4; Marshal 3; Class Testator 4; Dramatics Club 4

ANN ELIZABETH WOOD
Science Club 1,2,4; Glee Club 3, 4; F.H.A. 1; F.T.A. 2,3,4; Beta Club 2,3,4; Library Club; Dramatics Club 4, Treasurer 4

MARY SUSAN WOOD
Citizenship Council 1,2,3, Secretary-Treasurer 2, President 3; Beta Club 3,4, Vice President 4; F.T.A. 3,4, Parliamentarian 4; Band 1,2,3,4, Publicity Chairman 2; Science Club 1,2,3, Vice President 4; THE STUDENT Staff 3; Editor; THE TATLER Staff 4, Typist; Junior Play 3; Girls' State Representative, American Legion Auxiliary, 3; Superlative 4; Intramural Basketball 1,2,3,4; Chief Marshal 3; Class Prophet 4; Dramatics Club 4, Secretary 4

The Last Will

State of North Carolina
County of Johnston
Town of Benson

We, the senior class of 1960, having completed our journey through the Land of Knowledge, and having reached the goal in full possession of sound minds, memories, and understanding, wishing to leave some of our valuable possessions to our Alma Mater and underclassmen, do make, declare, and publish this our last will and testament.

SECTION I

Article 1

To our parents who have stood by us through twelve years in school we leave our deepest thanks and appreciation.

Article 2

To our Alma Mater we leave our thanks, love, and loyalty.

SECTION II

Article 1

To our senior sponsors, Mrs. Annalean Johnson and Mrs. Louise Lambert, we leave our gratitude for their guidance through this, our senior year.

Article 2

To the other faculty members we leave our genuine thanks for the time, energy, and thought they have rendered to make our senior year a fruitful one.

Article 3

To Mr. Barefoot we leave our deepest appreciation for his leadership and interest in us.

SECTION III

Article 1

To the juniors we leave our dignity, (if we have any), our senior privileges, (if they can find them,) and our seats in the auditorium with this saying, "It's what's up front that counts."

Article 2

To the sophomore class we leave our best wishes and sincere love.

Article 3

To the freshmen, we, the seniors of 1960, leave all our mischievous ways, and hope they learn to say, "We didn't do it."

SECTION IV

The following seniors do hereby make these bequeaths:

I, Doris Allen, leave everything I have to Linda Faye Allen, and hope she will graduate.

I, Jackie Allen, leave my position in the office first period to my sister, Doris Allen.

I, James Allen, leave my nickname "Bad" to anyone who can handle it.

I, Scott Amis, leave my French book to Bill Woodall.

I, Sue Bailey, leave my elite typewriter to anyone crazy enough to use it.

I, Guan Barbour, leave my title as "Best All Around" to my brother, Bruce, with this saying, "A little goes a long way."

I, Douglas Barnes, leave my English book to Herman Stevens and hope Mrs. Lambert has better luck with him.

I, Jim Best, leave my best wishes to Billy Best in his high school years.

I, Stacy Blackman, leave my athletic ability and my football to my "slewfooted" brother, Leo.

I, David Bradley, leave my title as "Most Dependable" to my brother, Bill.

I, Donald Byrd, leave my homeroom seat to the next poor unlucky fellow.

I, Larry Clayton, leave my typewriter to Mrs. Annalean Johnson.

I, Dorothy Coats, leave my ability to go steady with the same boy for three years to Etta Ruth Adams.

I, Judy Coats, leave my geometry book to Leroy Beasley with best wishes for good grades.

I, Joyce Creech, leave my scattered brains to my sister Betty and hope she finds a few of them.

I, Ann Currin, leave my title as "Best Sport" to Noela Sue Auman.

I, Marie Dorman, leave my ability to keep house and come to school to anyone who can get up and go.

We, Arlene Ennis and Janice Hall, leave our ability to be good friends during our high school years to anyone who has that ability.

and Testament

I. Frances Ennis, leave and say good-by to everyone, telling each to take advantage of every opportunity they have.

I, Gay Nell Ennis, leave my size to my sister, Helen, with this saying "Little things mean a lot."

I. Harold Godwin, leave my ability to graduate without taking home any books to Allen Byrd.

I, R. L. Godwin, leave my long legs to Mousey Miller.

I, Ed Haller, leave my fishing trips on Friday to anyone who is sneaky enough to skip school without getting caught.

I, Sandra Hodges, leave my position in the office second period cutting stencils, to anyone who has the patience.

I, Connie Holland, leave my title as "Cutest" to my brother, Nelson.

I, Randel Holland, leave everything I have except Etta Ruth to anyone who is willing to take it.

I, Vaden Holmes, leave my mechanical ability to W. T. Sorrell.

I, Edna Ruth Jackson, leave my ability to "get my man" to Catherine Hudson, and my shorthand book to anyone crazy enough to take the subject.

I, Brenda Johnson, leave my school spirit and position as chief cheerleader to anyone with the motto, "Let's Go, Let's Fight, Let's Win Tonight.

I, Buddy Johnson, leave my ability to drive a Ford to Larry Herring.

I, Janet Johnson, leave my title as "Best Looking" to anyone who wants it.

I, Judi Johnson, leave my noted laugh to Belvia McLamb.

I, Phil Johnson, leave my title as "Best Looking" to Lennis Lee.

I, Fred Jones, leave my cowboy boots to Danny Raynor.

I, Paul Langdon, leave my ability to graduate in twelve years to Bobby Lee.

I, J. R. Lee, leave my height to Tracy Medlin.

I, Betty Mangum, leave my ability to keep up with Topsy Part 2 at my slumber parties to Mary Blackman and Nancy Ivey.

I, Elbert Massad, leave my dramatical ability as a Negro to Charles Johnson.

I, Frances McLamb, leave my ability to finish school to Alice McLamb.

I, Gordon McLamb, leave my love for French to anyone who can understand it.

We, Rochelle McLamb and Joyce Raynor, leave our ability to laugh while pushing a car to Nancy Ivey's house with this saying, "Laugh while you work."

I, Bill Monday, leave my bus to the next unlucky fellow who has to turn corners with it.

I, Jimmy Moore, leave my ability to write poetry to anyone who has the "makings."

I, Judy Nordan, leave my title as "Cutest" to Anne Johnson.

I, Howard Norris, leave my U. S. History brain to Earl C.Johnson.

I, Carolyn Penny, leave my title as "Olive Oyl" to any girl who fits it.

I, Jerry Penny, leave my title as "Wittiest" to Mousey Miller.

I, Joyce Stancil, leave my position as smallest in the senior class to Anne Johnson.

I, Brenda Stephenson, leave my freckles to the Calamine Lotion Manufacturers.

I, Janet Stephenson, leave my love for Cleveland boys to Faye West.

I, Wayne Stephenson, just leave and say good-by.

I, Sherwood Stewart, leave my perfect figure to Ray Bass.

I, Raeford Surles, leave my lazy ways to Bobby Ray Lee.

I, Larry Tart, leave my ability to graduate in twelve years to my brother, Kenneth.

I, Rachel Tart, leave my path to Coats wide open to anyone who can follow it.

I, Judith Whittington, leave my chemistry apron to Martha Dixon hoping she will grow to fit it.

I, Sarah Whittington, leave my love for bookkeeping to anyone who knows they can't make a living typing.

I, Elizabeth Wood, leave my ability to wait until the last minute to do everything to Jackie Barbour.

I, Susan Wood, leave my size to Diane Overby with the saying "Small packages are loaded with dynamite."

Testators

Sarah Whittington
Joyce Creech

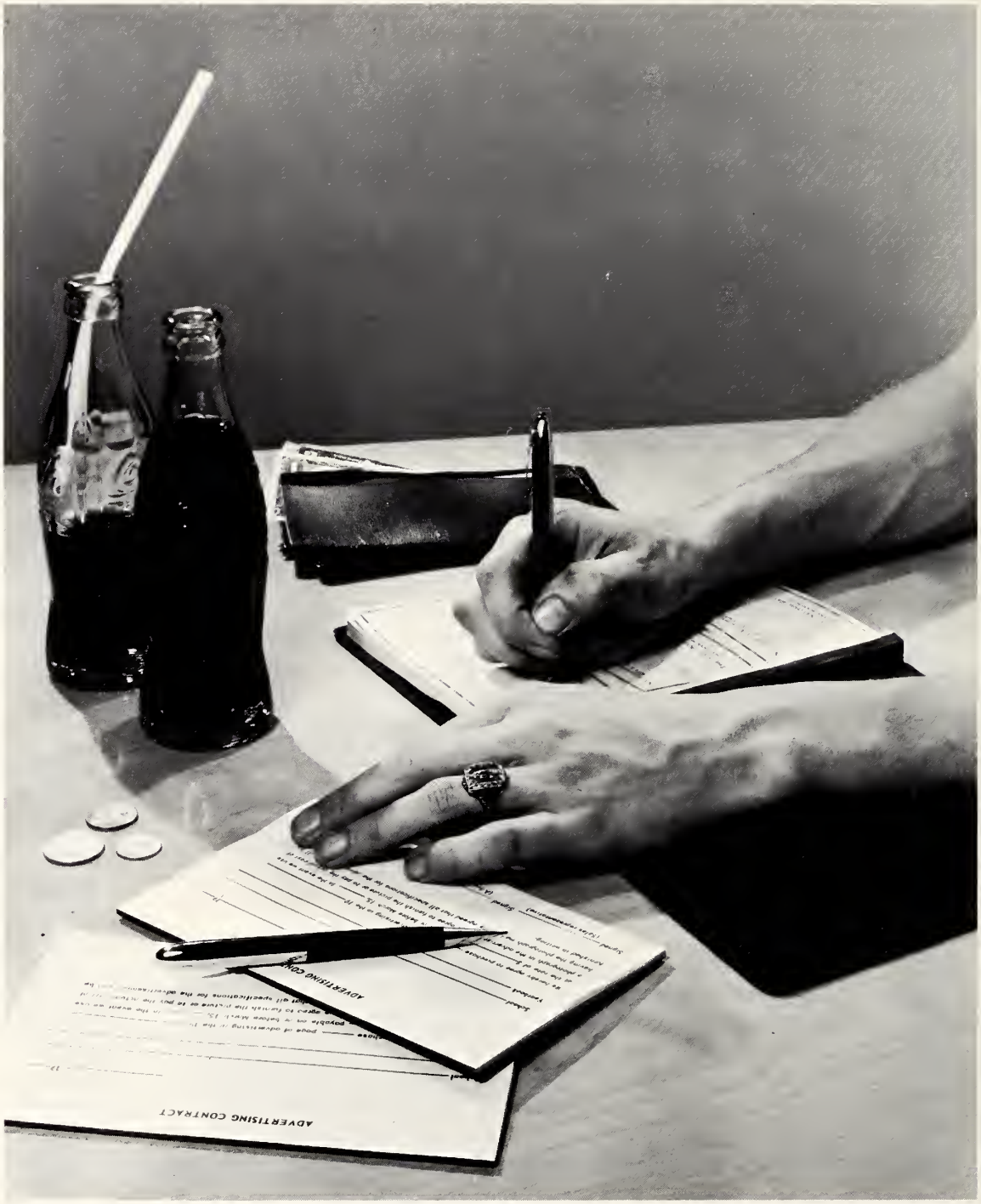

ADVERTISING

MEDLIN TRACTOR AND IMPLEMENT COMPANY, INC.

Benson, North Carolina

Moline Tractors
Oliver Tractors
Anchor Tobacco Curers
Roanoke Tobacco Harvesters
General Tires
Cole Planters

Clinton Chain Saws
Oliver Potato Diggers
John Blue Implements
Corn Pickers
Disc Harrows
Repair Parts

Oliver Plows

MEDLIN TRACTOR AND IMPLEMENT COMPANY, INC.

Benson, North Carolina

DEALERS
GENERAL TIRE AND RUBBER COMPANY
PASSENGER TIRES, TRUCK TIRES, TRACTOR AND IMPLEMENT TIRES
ALSO
ALL–WINTER GENERAL ANTI-FREEZE

Phone 251-6 and 576-1

BENSON FEED MILLS, INC.

Custom Grinding and Mixing
Purina Chows and Sanitation

WE BUY GRAIN

Phone 410-1

Benson North Carolina

BENSON MANUFACTURING CO.

Makers of
Furniture, Cabinets, Screens
Boats and General Wood-Works

HERMAN D. WOODALL, MGR.

Benson North Carolina

Compliments of

J. W. PARRISH, JR.
Distr. of Pure Oil Products

Oil Tanks Installed at Cost
Tires–Batteries–Accessories

Phone 584-1

Benson North Carolina

GARLAND–ERNEST–JERALD

McLAMB BROS.

HOG MARKET

Benson North Carolina

One Half Mile South of Benson on
Highway 301

WE BUY HOGS EVERY DAY

Compliments
of

BENSON POLICE DEPT.

R. B. WHITTINGTON

Silent Flame Tobacco Harvesters
and Curers
V. C. Fertilizers

Benson, North Carolina

Office Phone 655-1 Residence 651-1

C. C. BAREFOOT AND CO.

Benson, North Carolina

Grower, Buyer and Shipper
CUB BRAND YAMS

Phone 535-1 252-7

Compliments
of

DENNING BROTHERS COTTON GIN

Phone 218-7

Benson North Carolina

WARREN DRUG COMPANY

Benson North Carolina

Phone 687-1

CAMPBELL CREAMERY

Distributors of

Long Meadow Dairy Products

Phone (Office) 460-6

Phone (Night) 330-6

Benson North Carolina

MANGUM & SORRELL INC.

GENERAL CONTRACTOR AND BUILDING SUPPLIES

Phone 354-6

Benson North Carolina

Your Assurance of Quality

FIRESTONE TIRES
QUALITY RECAPPING
GENUINE AUTO PARTS

BENSON AUTO SUPPLY CO.

Benson North Carolina

Phone 206-1

Compliments

of

EDMOND'S DEPT. STORE

Benson North Carolina

MEET YOUR FRIENDS AT THE

BURGER-KING DRIVE-IN

Excellent Food—Quick Curb Service

Horace and Anne Barbour, Owners

Hi-way 301, South

Benson North Carolina

Phone 443-6

Compliments of

MEDLIN & DORMAN

Celebrating our 25th Anniversary

Phone 240-1 and 300-1

Benson North Carolina

STEPHENSON'S BARBEQUE HOUSE

Delicious Pig and Chicken Barbecue

Hamburgers
Cheese-Burgers

French-Fries
Thick-Shakes

Hi-Way 50
Half way between Benson and Garner

PARRISH MOTOR COMPANY

Your Friendly Ford Dealer

"Proved and Approved Around the World"

Benson North Carolina

Compliments of

JOHNSTON COUNTY FURNITURE ASSOCIATION

Members Stores

BARNES FURNITURE CO.
Four Oaks, North Carolina
HUB'S FURNITURE HOUSE
Selma, North Carolina
HOME FURNITURE AND APPLIANCE
Smithfield, North Carolina
JONES BROTHERS FURNITURE CO.
Pine Level, North Carolina
MILLER FURNITURE COMPANY
Benson, North Carolina
ROSE AND FURNITURE CO.
Benson, North Carolina
SELMA FURNITURE CO.
Selma, North Carolina
TALTON, INC.
Smithfield, North Carolina
G. S. TUCKER
Smithfield, N. C.
HOLLAND FURNITURE CO.
Benson, North Carolina
DENNING FURNITURE CO.
Smithfield, North Carolina

Compliments of

COTTON BOLL DRIVE-IN THEATER

PRINCESS THEATER

Highway 301 South

Margaret and Bill Smith
Owners and Operators

CITY CLEANERS

"No Finer Cleaning Anywhere"

Benson N. C.

Compliments

of

NORRIS JEWELERS

Diamonds—Watches—Jewelry

Compliments of

CREECH'S BEAUTY SHOP

Owner and Operator
Pearl Creech

Operators
Jean McLamb - Coleen Barefoot

Phone 475-1

Benson N. C.

CITY FLORIST

(Mrs. E. V. McLamb, Owner)

Phone 497-1

Benson N. C.

NETA'S

Neta Turlington, Mgr.

Gifts
China
Crystal
Lingerie
Sportswear
Infant's Wear
Ladies' Ready to Wear

Benson N. C.

Compliments

of

HOLMES AND MORRIS
SUPER MARKET

Benson N. C.

Compliments of

BENSON VENEER COMPANY

Manufacturers of Single Ply Veneer

Phone 477-1

Benson N. C.

STEVEN'S YOUNG MEN'S SHOP

Dobb's Hats — Freeman Shoes

Phone 487-1

Benson N. C.

COMMUNITY GAS SERVICE

H. V. Byrd, Prop.

L. P. and Natural Gas Appliances
Bottle and Bulk Gas

Phone 648-1

Benson N. C.

Compliments

of

CITY CAFE

Benson N. C.

FIRST-CITIZENS BANK & TRUST COMPANY

Benson, N. C.

A mighty good Lesson to Learn
and to Practice is one of
Saving a part of what you Earn.

*"Saving Takes the 'L'
Out of Slaving"*

Compliments

of

BLUE TOP SERVICE STATION

JESSE McLAMB
INSURANCE AGENCY

Benson Building and Loan Association

Insurance
Real Estate
Loans

Phones
Day 376-1 – Night 349-1

Benson, N. C.

COCA-COLA BOTTLING COMPANY

Value – Lift –

Refreshments, too

"Pause For A Coke"

DRINK Coca-Cola REG U S PAT OFF

ACME CLEANERS

Our Slogan is
"The Caretaker of Clothes"

Box storage for your convenience

Cleaning and Finishing

of Leather–Suede

Phone 234-1

Benson N. C.

RYALS BROS. & BARNES

Hardware

and

Furniture

Benson N. C.

Compliments of

JEAN'S BEAUTY BOX

Owner and Operator
Jean Hudson

Phone 678-1

Benson N. C.

L & S SALES AND SERVICE

Rt. 3 Hi-Way 50 North

Benson, North Carolina

Dealers of Volkswagens & Used Cars

Phone 367-8

Owner—Bobby Langdon

VOLKSWAGEN

As you know,
Wherever you go, Its

LUKE'S BAR-B-Q

Hi-Way 55 Coats, N. C.

WAYNE STATION

Wayne Feeds
On the Farm Feed
Grinding

Phone 335-6

Benson N. C.

Compliments of

JOHNSON GIN AND FUEL COMPANY

Let us gin your
cotton and supply
your coal needs

Phone 268-1

Benson N. C.

ELITE FASHIONS

Benson N. C.

BYRD'S WATCH REPAIR

Watches—Rings—Clocks

"Here's Where Prices Are Born; They Are Raised Elsewhere"

Main Street

Benson N. C.

ROBERT A. TART INSURANCE AGENCY

Fire—Automobile—Hail—Life

Phone 430-1

Benson N. C.

NORRIS SELF SERVICE

Wade V. Norris, Owner

Meats, Groceries, Produce

Phone 230-1

Benson N. C.

BENSON DRUG CO.

Your Friendly Rexall Drug Store

Phone 236-1

Benson N. C.

BONNER OIL CO.

"Independent Gas at Popular Prices."

Phone 466-1

Benson N. C.

BANNER MOTOR CO.

We Guarantee Satisfaction

Chevrolet Parts and Accessories

Phone 202-1

Benson N. C.

CHEVROLET

P. B. JOHNSON SONS

Sherwin Williams Paints
G. E. Appliances
Farm Supplies

Phone 224-1

Benson N. C.

LANGDON'S FOOD STORE

Fresh Meats and Groceries
Quality Foods

Phone 480-1
Benson, N. C.

Compliments

of

GWEN'S

Benson N. C.

Phone 226-1

Your Jeweler Should Be

E. A. JOHNSON

Diamonds, Watches
Jewelry, Silverware

We Teach Watches to Tell Time

Repairing, Engraving

E. A. Johnson

Benson N. C.

BENSON HOG AND
LIVESTOCK MARKET

Phone 660-1

LEE AND JOHNSON

Statesville Feeds and Flour
Vita-Var Paints
Fancy Groceries and Seeds
Country Produce—V. C. and
Armour Fertilizers

Benson, N. C. Phone 421-1

BAREFOOT LUMBER CO.

Use Our Number for your Lumber
Rough or Dressed

We buy standing timber

P.O. Box 398 Phone 446-1
Benson, N. C.

CHARLIE'S

Now In New Building –
Just South of City Limits

– Serving –
Frozen Custard—Hot Dogs—Hamburgers
Pork and Chicken and Barbecue

In your Car or in the Comfort of our
Air Conditioned Dining Room

Compliments

of

J. F. WOODALL

Benson North Carolina

Phone 242-1

WILLIAM (BILLY)
MASSENGILL
INSURANCE AGENCY

Life Accident
Auto Bonds Health
Fire Hail

Phone
Office 272-1 Home 484-6

Benson, North Carolina

Compliments of

CURLWELL BEAUTY SHOP

Owner and Operator
Betty Britt

Operator
"Mac" Rogers

Phone 255-1

Benson North Carolina

DERVAL WEEKS
FEEDS - SEEDS

Hardware **Groceries**

Hardy x Roads

"Our Oil Makes Warm Friends"

ALLEN JOHNSON
FERTILIZER & OIL CO.

Armour Fertilizer
Makes Every Acre
Do Its Best

Phone 293-6

Benson North Carolina

JOHNSON TIRE & RECAPPING CO.

Recapping Used Tires, New Tires
Gas and Oil

Phone 400-1

Benson North Carolina

Compliments

of

GAINES LUMBER MILL

Roy W. Young

YOUNG'S INSURANCE AGENCY

Auto, Fire, Hail, Life
Dependable Services

Phone
Office ME 9-4400
Home ME 9-2523

Angier North Carolina

KELLEY'S DEPARTMENT STORE

Benson, N. C.

Best Wishes

to

Senior Class

PEPSI-COLA BOTTLING CO.

Raleigh N. C.

Mary Louise,
Best Wishes
and Grace
to you in the future,
Carl Mann

Mary,
It has been a pleasure
knowing you. I wish
you the best of luck in
the future.
Sincerely,
Elizabeth

Mary Louise,
you are a very
person. A friend indeed.
I have really enjoyed
being in your class.
A friend
Barbara Clement

Best wishes to
a real sweet girl.
May the best of
everything be your.
A friend
Nancy

AUTOGRAPHS

Mary Louie,
I have a jolly long a friend
of yours nine years and hope
to have more to come. You are
a very sweet girl and you have
a nice personality. Thanks for
everything you have given me.
Love you,
Lladys.

Mary Louie,
I want to [illegible]
[illegible] friend
[illegible] Sue Kaplan

Mary [illegible]

You would be a very sweet girl
if you didn't spit in people's
faces.
Love,
You-know-who

AMERICAN YEARBOOK COMPANY

Mary Louise,
I hope we will always be friends and that we can get together to go to the ball games like we do now. Your mother is really wonderful about carrying us. I hope that you will keep your personality and watch your temper.
Love,
Patsy Neighbors

Mary Louise,
I have enjoyed being in the same Study hall with you very much. I hope you the Best of luck through out the coming years.
A friend always,
Doris Ingram

Mary Louise
I think you are a very nice and sweet girl. I hope you the best of luck in the coming future.
A friend,
Catherine McLamb

Mary Louise,
I have enjoyed being in your room through the past years, I hope we are in the same rooms in the future. You are very sweet and nice but I waiting to see you grow up.
Best wishes
Nancy Johnson

Mary Louise,
I have enjoyed
sitting in
front of you in English and
hearing your worry one. You
are a very sweet girl.
Nina

Mary Louise,
I have enjoyed
having you in my classes
and hope to through school.
I hope you the best of luck.
Good Luck
Dorothy Whitman

I'll love you forever and always.

Love,
Pat

Best of luck to
a sweet sometimes
and mean sometimes
girl.

Love ya!
Bobbie

Best wishes
to a real
sweet person
in the years
to come.

a friend always,
Betty Sue

To a very sweet
and cute girl whom I have
known for many years.
Wish you the best of luck in
all the world.

Love ya.
Claire Sorell
"Tiny Tot"